JULY 23, 1955

The Blood-Horse

A WEEKLY MAGAZINE DEVOTED TO THE TURF

In This Issue

Sires of 2-y-o Winners; The Del Mar Yearlings

MISS TODD Top-notcher for $8,700.

20 Cents a Copy

LEXINGTON, KENTUCKY, VOL. LXX NO. 4

$6.00 A YEAR

Entered as second-class matter at the post office at Lexington, Ky.

*AMBIORIX

Dk. b., 1946, by Tourbillon—
Lavendula, by Pharos.

Colts 1, 303. Filly, 166.

DARK STAR

Br., 1950, by *Royal Gem II—
Isolde, by *Bull Dog.

His first crop are foals of 1955.

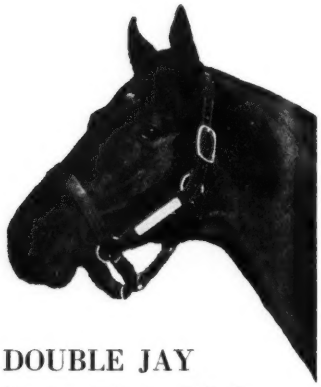

DOUBLE JAY

Dk. br., 1944, by Balladier—
Broomshot, by Whisk Broom II.

Colt, 265. Fillies, 60, 242, 310.

See their yearl

Becaus

of NASHUA, H
INSOUCIANT,
PRETTY PLUN
JEAN'S JOE, F

*NASRULLAH

B., 1940, by Nearco—Mumtaz Begum,
by *Blenheim II.

Colts, 135, 258. Filly, 267.

*PRINCEQUILLO

B., 1940, by Prince Rose—
Cosquilla, by Papyrus.

Colts, 24, 229. Filly, 55.

FIGHTING FOX

B., 1935, by *Sir Gallahad III —Marguerite, by Celt.

Colt, 161. Filly, 138.

HILL PRINCE

B., 1946, by *Princequillo—Hildene, by Bubbling Over.

Colts, 125, 208, 312. Fillies, 27, 124, 276.

arlis at KEENELAND

1955 alone they are the sires
VOLTAGE, DOUBLEDOGDARE,
RD RAIL, MANOTICK,
DEDICATE, JUDY RULLAH,
G FURY, etc.

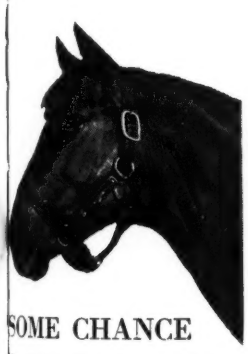

SOME CHANCE

Ch., 1939, by Chance Play—Some Pomp, by Pompey.

Colt, 199. Fillies, 143, 172.

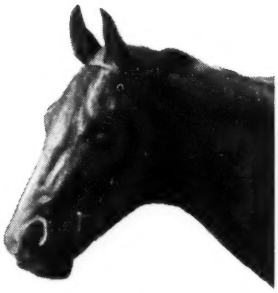

TO MARKET

Ch., 1948, by Market Wise—Pretty Does, by Johnstown.

He entered the stud in 1955.

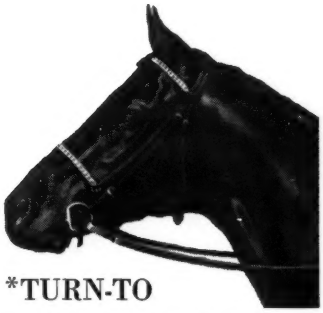

*TURN-TO

B., 1951, by *Royal Charger—*Source Sucree, by Admiral Drake.

He entered the stud in 1955.

For over a half a century . . .

A great record reflects its experience

Claiborne FARM

A. B. Hancock, Paris, Ky., Phone 393

We thought you, too, would be interested in this recent camera study of our stallion

PRIMATE

. . . who was ranked second to Tom Fool on the Experimental Handicap and was among the highweights on The Blood-Horse Handicap as a 3-year-old.

Primate completed his 1955 season — his first year in the stud — and covered a full book of mares with every evidence of exceptional vigor.

1956 Fee $500 Live Foal

(Property of Starmount Stables)

Inquiries to **CARTER THORNTON'S** **Threave Main Stud**

Hutchinson Pike, Paris, Ky., Phone 1508

HIP 341

By *Noor – Out of Winning Sister to My Request

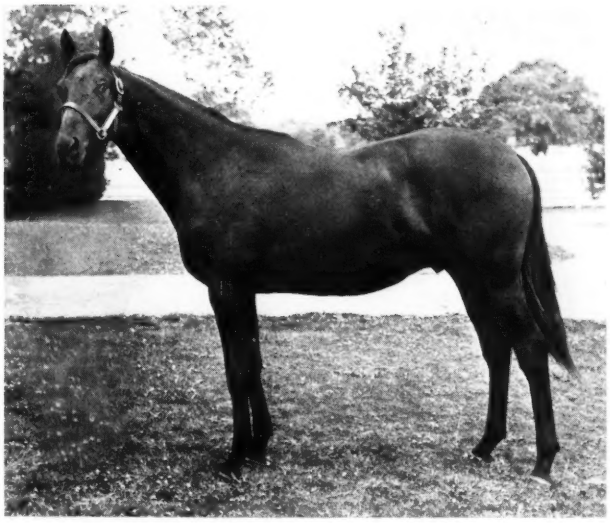

BR. C., BY *NOOR—LADY REQUEST, BY REQUESTED. Second foal of a winning sister to My Request ($385,495). Lady Request is out of a sister to Chief Barker, and half sister to Carolyn A. ($140,615 and dam of Tahitian King) and to Qbania (dam of Grecian Queen, $310,225).

HIP 291

Errard Colt – Full Brother to Wiser Yet

B. C., BY ERRARD—WISE ALLY, BY WISE COUNSELLOR. (Picture on left). A full brother to Wiser Yet (10 wins last season), and half brother to Dabster ($22,320), and Darby D-Day (10 wins, 2nd Wakefield Stakes and California Derby, 3rd San Felipe S., San Vicente H., and San Diego H.).

This All-Colt Consignment Also Includes:

HIP 312—B. C., BY HILL PRINCE—DARBY DINGO, BY FIGHTING FOX. By successful new sire, Hill Prince—first winner won stakes first start. Out of Darby Dingo—all her foals have won at 2, all old enough have won after 2.

HIP 273—B. C., BY PONDER—RARELEA, BY BULL LEA. First foal of a winning sister to Delta Queen (winner at 2 and 3, 2nd Monmouth Oaks, dam of Olympic Queen), half sister to winning dam of Bob-O-Bob (winner and 2nd in 2 stakes at 2, 1955).

HIP 354—B. C., BY SOLIDARITY — OH JACKIE, BY *BLENHEIM II. Second foal of full sister to stakes winner Owners Choice and half sister to stakes winner Our Prince. Oh Jackie's dam is winning sister to 2 stakes winners.

BARN I (EYE) AT KEENELAND

SELLING 1:30 P.M. WEDNESDAY

Darby Dan Farms

Galloway, Ohio **Lexington, Ky.**

JOHN W. GALBREATH, Owner

CHESTER GATES, Manager

Announcing the New

MADE FROM MILK PRODUCTS

DARi-DRi

for HORSES

THE Thoroughbred Conditioner!

THE ONLY HORSE CONDITIONER MADE FROM MILK PRODUCTS!

DARi-DRi for HORSES is made from MILK PRODUCTS—ideal for the conditioning and toning of horses . . . *ALL* horses! Made from milk products it contains the proteins, minerals, milk sugar (lactose) and water soluble vitamins (riboflavin, niacin, pantothenic acid, choline chloride, etc.) as naturally present in milk . . . *PLUS* HEALTH and CONDITIONING values are obtained from added niacin, fat soluble vitamins A, D and E, and trace minerals!

DARi-DRi for HORSES not only provides direct conditioning nutrients to the horse but IN ADDITION **stimulates and feeds the "good" organisms always present in the intestinal tract and cecum of the horse . . . Such stimulation leads to better and more efficient utilization of the other nutrients in the diet, especially those provided by the more fibrous hay and grain.**

This action on the part of DARi-DRi leads to a change in your horses' appetite. Improved digestion, better utilization of nutrients fed reduces overall feed requirements. Best health, execellent conditioning effect, all obtained on less total feed due to improved utilization of nutrients fed.

MORE OUTSTANDING FEATURES!

- **Note improved condition shortly after start of feeding.**
- **Improved hair coat—gives gloss, desired texture, and sleek appearance to coat.**
- **Clears eyes—adds lustre and life. Brings out veins and clears up whites.**
- **Cherry-red firm gums—a good sign of full and excellent health.**

DARi-DRi for HORSES

"THE NATURAL CONDITIONER"

TYPICAL ANALYSIS

PROTEIN, not less than	17.0%
LACTOSE (Milk Sugar), not less than	57.5%
FAT, not less than	0.5%
FIBER, not more than	0.5%
LACTIC ACID, not less than	1.5%
MINERALS, not less than	10.0%
NITROGEN FREE EXTRACT, not less than	62.5%

INGREDIENTS

Dried Sweet Buttermilk, Dried Skimmed Milk, Dried Sweet Whole Whey, Casein, Lactose (Milk Sugar), Vitamin A Feeding Oil, D-Activated Animal Sterol, Alpha Tocopherol Acetate (Vitamin E), Vitamin B_{12} Supplement, Antibiotic Feed Supplement (Aureomycin), Iron Sulphate, Copper Sulphate, Manganese Sulphate, Cobalt Sulphate, Potassium Iodide, Zinc Sulphate.

AVAILABLE IN 25 LB. GALVANIZED REUSABLE PAILS. Send coupon below for 10 lb. sample and further information.

SEND MY FREE SAMPLE

Gentlemen: Please rush me a 10 lb. FREE SAMPLE of DARI-DRI for HORSES. Also send your folder and feeding instructions.

MY NAME_____

MY ADDRESS_____

CITY_____ STATE_____

MY DEALER'S NAME_____

CITY_____

Manufactured by **DARi-DRi** COMPANY • Dundee, Illinois

DEAUVILLE YEARLINGS

AUCTION SALES

10 DAYS

(14th to 27th AUGUST)

491 YEARLINGS

245 COLTS

246 FILLIES

1955

FOR FURTHER INFORMATION CONTACT:

BARON FRED D'OSTEN – 426 NORTH BROADWAY – LEXINGTON, KY.

Greentree Farm

LEXINGTON, KENTUCKY

BIMELECH **Leading 2- and 3-year-old; outstanding sire.** *B., 1937, by Black Toney—*La Troienne, by *Teddy.*

CAPOT **Horse of the year, 1949.** *Br., 1946, by Menow—Piquet, by *St. Germans.*

SHUT OUT **Leading 3-year-old money winner, 1942; outstanding sire.** *Ch., 1939, by Equipoise—Goose Egg, by *Chicle.*

TOM FOOL **Leading 2-year-old, 1951; Horse of the Year, 1953.** *B., 1949, by Menow—Gaga, by *Bull Dog.*

ALL INQUIRIES: GREENTREE STUD INCORPORATED

PARIS PIKE
PHONE 4-5147
LEXINGTON, KY.

TIM VIGORS & CO.

for Realistic & Personal Attention to your Bloodstock Requirements

Represented by Tim Vigors or Tom Cooper at the following Sales:

KEENELAND Summer (July 23-27)
DUBLIN August (August 2-6)
SARATOGA (August 8-12)
DEAUVILLE (August 14-27)
DONCASTER (September 6-9)
DUBLIN September (September 19-23)
NEWMARKET First October (September 27-29)
NEWMARKET Second October (October 11-14)
KEENELAND Fall (Oct. 25-28; Oct. 31-Nov. 2)
DUBLIN November (November 22-26)
NEWMARKET December (December 5-7)

Tim Vigors & Co.

BLOODSTOCK & INSURANCE AGENTS

62, Merrion Sq., Dublin, Ireland

TELEPHONE 65730, 65739 : CABLES 'VIGORS' DUBLIN

Domas

Full brother to ALSAB'S DAY

HIP NUMBER 6 — Keeneland — FIRST SESSION

Bay colt by Alsab—Seventh Day, by Zacaweista

This yearling colt is a full brother to one of the top fillies in the midwest in recent years, ALSAB'S DAY, winner of the Pollyanna Stakes, Marguerite Stakes, 2nd in Miss America Stakes, Arlington Lassie Stakes, Richard Johnson Stakes, Modesty Stakes, 3rd Princess Pat and Princess Doreen Stakes, and $86,420. He's also full brother to three other winners, including Plus Fours, Debbie's Day, Caliber. Seventh Day is one of two foals—both winners—from her dam St. Agnes, sister to the stakes winner Good As Gold; half sister to Judy O'Grady, dam of Westminster, Snow Goose, Irish Nora (dam of Kiss Me Kate), Aunt Chaney (dam of Chanlea) and Blue Denim (dam of Sulieman, Tahiti, Green Baize, and Blue Prince).

This colt is one of the finest racing prospects we've seen—he's smart, intelligent, and is easy to handle.

ALSAB FARM

CHARLES ZOELLER, Manager

Todds Road, Lexington, Ky. **Phone 3-5975**

ALSO—Hip No. 4

B. c. by Alsab—Say Please, by Jamestown—I Say, by *Dis Donc

From two foals to race from Say Please, both are winners of stakes class: PLEASE PAT (Woodstock Plate), MALPII (placed in stakes). The second dam, I Say, is dam of the stakes winners SAY BLUE, SAY JUDGE, SPEEDY LEE, etc.

GETTHERE JACK *hits the win pole first—again*

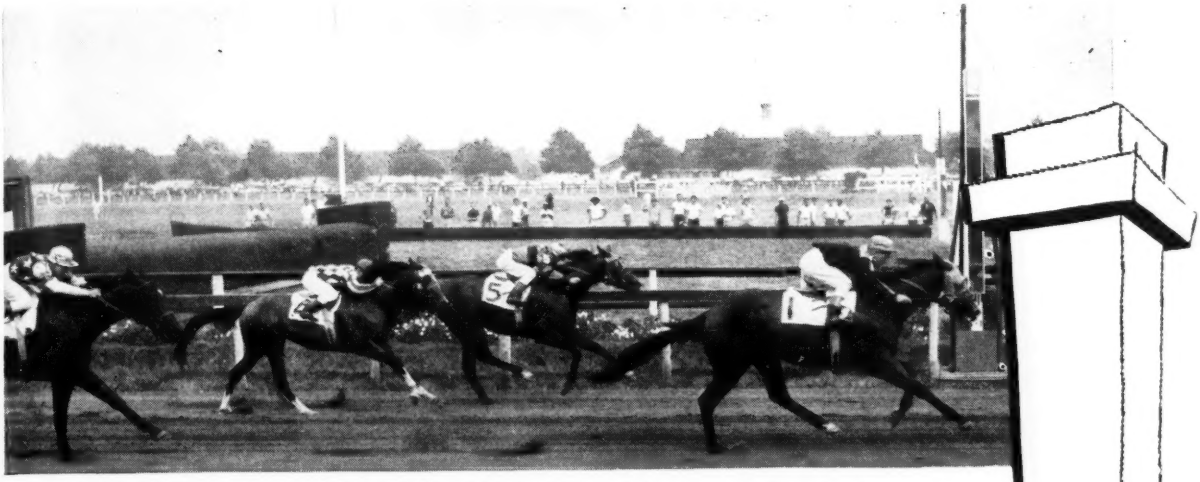

MORVEN BRED AND SOLD—Getthere Jack is pictured winning Aqueduct's Great American Stakes — his fourth stakes triumph this year at 2 and eighth win in 10 starts. Getthere Jack was sold by Morven Stud last year at Saratoga along with the potentially brilliant NANTALLAH and AMENT, winner of a division of the coveted Thoroughbred Club of America dinner purse at Keeneland.

B. c. by *Beau Gem—Blue Satin, by *Sir Gallahad III. This colt is by a crack stakes winning half brother to *Royal Gem II and is out of a winner, dam of four foals, four winners: Satin Blue, Blue Flash, Mrs. Love, and Ruffles. The next dam won the Acorn Stakes, Firenze Handicap.

B. c. by Eternal Bull—Exciting, by Stimulus. From four starters, Exciting is the dam of the winners John's Ex (winner at Belmont in :56⅗ for five furlongs, placed in Fashion Stakes, etc.), The Prince, Pepper Corn, and Tarquilla. The second dam was the stakes winner Blind Lane (Beldame Handicap, etc.).

Blk. c. by Some Chance—Fox Frill, by Fighting Fox. This colt is half brother to Ament, winner of the Thoroughbred Club Dinner Purse at Keeneland this year at two, and is also half brother to Amber Fox, second to Boston Doge in Newport Stakes. Fox Frill is half sister to four winners and out of a sister to Cravat, Jabot (dam of Counterpoint).

Ch. c. by Some Chance—Gallow, by *Sir Gallahad III. The only two starters from Gallow are the winners Suppressor and American Pilot. Gallow is out of a good producing daughter of the crack stakes winner VIVA AMERICA, dam of Toro Nancy, winner of the Arlington Futurity and dam of the stakes winners Two and Twenty and Boswell Lady, etc.

Br. f. by Black Tarquin—Manchette, by Johnstown. This filly is out of Manchette, dam of two starters including the winner Ruche (8 wins) and Floor Leader, placed. Manchette is out of the stakes class mare Peplum, dam of five excellent winners and a daughter of the stakes winner Frilette, dam of Cravat and Jabot, also dam of Counterpoint, etc.

B. c. by *Princequillo—Shimmer, by Flares. Shimmer is the dam of the crack 2-year-old NANTALLAH who gave Polly's Jet two terrific races this spring. Shimmer's two previous foals, This Evening and Orchid, are also winners. Shimmer is half sister to Rippey ($299,115) and is out of the stakes winning mare Broad Ripple.

TO BE SOLD AT THE SARATOGA YEARLING SALES ON WEDNESDAY NIGHT, AUGUST 10

MORVEN STUD

(Whitney Stone)

Charlottesville **Virginia**

By Phalanx - Out of Ky. Colonel's Full Sister

Dam Also Half-Sister to Jack's Jill ($119,690) and Dam of Oil Painting.

Keeneland Hip 175

HIP 175—B. F., BY PHALANX—BALLA'S GIRL, BY BALLADIER. Balla's Girl won 8 races (5 of them at 2) and placed in stakes. She is a full sister to the world-record breaker and successful young sire, Ky. Colonel, and is a half sister to Jack's Jill, stakes winner of $119,690 and dam of Oil Painting (winner of 1955 Distaff H., and Champlain S., at New York, winning the latter July 11 by 6 lengths after leading all way over Evening Out, Canadiana, etc.). This yearling may be seen in Barn C. She is the property of

MRS. JOE GOODWIN

To Be Sold at Keeneland 1:30 P.M., Tuesday, July 26

YEARLINGS FOR SALE PRIVATELY

B. c., by Papa Redbird—Golden Earring, by Hoop, Jr. First foal of Golden Earring, 6 wins, including Miss Cleveland Handicap. She is half sister to four 1955 winners, including an American record breaker and is out of a winning sister to stakes winner.

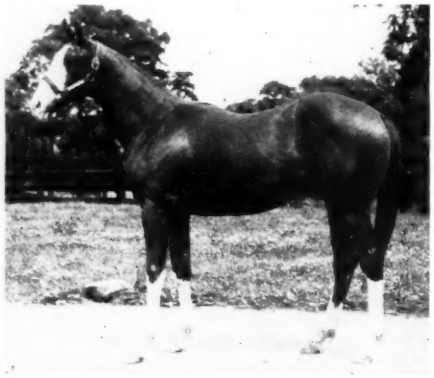

Four exceptional individuals by

KY. COLONEL

BOLERO

PAPA REDBIRD

These yearlings may be seen today at

PATCHEN WILKES FARM

located just east of Lexington on Winchester Pike (U. S. 60). Herman Goodpaster, manager, will be glad to show them. Phone him at 2-2522.

Ch. c., by Bolero—Ballarita, by Balladier. Ballarita won 6 races, 2nd in Pollyanna and Ashland Stakes. She is full sister to Ballaroyal.

Ch. f., by Ky. Colonel — Good Genii, by Discovery. Half sister to 1955 winner Goofus (5 wins to date). Out of winning sister to stakes winner Foreign Affair.

Blk. c., by Ky. Colonel—Fond Wish, by He Did. Half brother to 1955 winners Southern Cockn and Home First. Out of a winning sister to With Pleasure (stakes winner of $280,660). Fond Wish's dam is sister to a stakes winner, half sister to 3 stakes winners.

When all is said and done . . .

Recognizing all the hazards, Stoner Creek Stud has prepared 9 yearlings to offer to you at Keeneland. You take a chance when you buy any man's yearling — at Keeneland or anywhere else, for that matter.

We have made every effort to raise these youngsters in such a way as to furnish you, the ultimate buyer, durable race horses that figure to win high-class races so that you may have the pleasurable thrill of worthwhile ownership, which is, after all, just about what you are looking for.

SIRES OF OUR YEARLINGS

We are making ready for Keeneland the only 2 COUNT FLEET colts, the only CITATION colt, the only *NASRULLAH filly, the only *MIGOLI (Eng.) colt. These in addition to 2 of the 3 COUNT FLEET fillies, a SPY SONG colt, a SPY SONG filly.

DAMS OF OUR YEARLINGS

2 of the young dams of our yearlings have had nothing to race, a 3rd has had only 1 starter older than 2.

5 of the other 6 dams, however, have already produced stakes-class horses (all 6 have produced winners). 1 race out of 7 won by the produce of these mares has been a stakes race!

We rest our case on the above statements.

In the meantime, we are looking forward to your inspection of the Stoner Creek yearlings at Barn F, Keeneland. They will be sold Tuesday night, July 26th.

Stoner Creek Stud

C. A. Kenney, Manager **(Mrs. John D. Hertz)** **Paris, Kentucky**

Measured by earnings
—by stakes performers
—by all around high ranking

REVOKED, one of America's leading younger sires, is the sire of these yearlings to be sold at Keeneland and Saratoga

AT KEENELAND

	Consignors
B. f., by Revoked—*Caerwys, by Caerleon	*Forest Retreat Farm*
Br. f., by Revoked—Camille, by *Cohort	*C. A. Asbury and Son*
B. c., by Revoked—Check Please, by Menow	*Shawnee Farm*
B. f., by Revoked—Cosmic Miss, by *Goya II	*Mrs. Edward S. Moore*
B. f., by Revoked—Long Grass, by *Sickle	*Chaswil Farm*
B. c., by Revoked—*Rohays, by Tourbillon	*Forest Retreat Farm*
B. f., b Revoked—Tacaro-Pilata, by Pilate	*E. K. Thomas*
Br. c., by Revoked—Woodford Gal, by Unbreakable	*Crown Crest Farm*

AT SARATOGA

Br. c., by Revoked—Flying Lee, by Pennant	*Old Westport Place*
B. c., by Revoked—Safari, by *Jacopo	*Blue Ridge Farm*
B. c., by Revoked—Sirlette, by Sir Damion	*Grant A. Dorland*
Dk. b. c., by Revoked—Torture, by Third Degree	*Mrs. F. L. King*

Property of a Syndicate

Beaumont Farm

Harrodsburg Pike **Lexington, Ky.**

the product of two great pedigrees

Two pedigrees representing the most successful bloodlines in Europe and in America have been combined to produce this grand looking colt.

The young sire *Somali II is a son of *Nasrullah and out of the stakes winner and dam of the Irish Derby winner Hindostan. The next dam, Udaipur, won the English Oaks and is a daughter of Uganda, winner of the French Oaks and dam of a French Oaks winner. *Somali II is the sire of King Somali (winner at 2, 1955, and racing in top stakes company) and Lady Blandford, at 2, 1955, etc.

Speed Boat, one of Man o' War's best daughters, won stakes and produced the champion filly Level Best (dam of Level Lea), granddam of O'Alison, etc. The 2nd dam, Friar's Carse, has produced War Relic and War Kilt (both by Man o' War) and the producers Anchors Ahead and Black Carse, etc.

Hip No. Nine

*SOMALI II — *Nasrullah / *Sonibai
SW, dam of Irish Derby winner; 2nd and 3rd dams won Oaks.

CHESTNUT COLT, #9

SPEED BOAT — Man o' War / Friar's Carse
SW., dam of 3 SW; Founded great stakes winning family.

The Man o' War Sale at Keeneland Monday afternoon July 25

33. B. c. by War Admiral—*Betsy Ross II (dam of stakes winners), by *Mahmoud.

40. Ch. c. by Blue Swords—Chelsie (sister to War Admiral), by *Mahmoud.

51. Ch. c. by Shut Out—Eagle Bird (half sister to stakes winner), by Case Ace.

52. B. f. by War Relic—Ellendale (2nd Columbiana S., dam of War Age, placed Sapling S.), by Bimelech.

58. Ch. f. by Eight Thirty—Fortify (dam of stakes winner), by Case Ace.

78. Ch. c. by War Admiral—Maria Christina (dam of two winners, half sister to stakes winner), by *Bull Dog.

80. Br. f. by *Shannon II—Merry Lass her three foals to race are winners; winning half sister to three stakes winners), by Trace Call.

86. B. c. by Bimelech—Our Colors (dam of stakes winner Bradley, also by Bimelech; sister to War Admiral), by Man o' War.

90. Ch. c. by War Relic—Polly (winner, first foal placed in stakes), by *Heliopolis.

9. Ch. c. by *Somali II—Speed Boat (stakes winning dam of Level Best, the dam of Level Lea; sister to War Relic, War Kilt), by Man o' War.

12. B. c. by Our Boots—Sweet Tryst (all her foals to race are winners (including stakes winner War Tryst), by *Jacopo.

18. Ch. f. by *Priam II—War Betsy (only foal to race is winner; sister to stakes winner), by War Relic.

19. Ch. f. by *Alibhai—War Kilts (stakes winner, dam of record breaker, sister to War Relic, Speed Boat, Anchors Ahead), by Man o' War.

20. B. c. by *Priam II—War Larks (half sister to stakes winner), by Blue Larkspur.

Property of Estate Samuel D. Riddle

FARAWAY FARM

Office address:
2040 Locust Street, Philadelphia, Pa.

Farm Address:
Huffman Mill Pike, Lexington, Ky.
Patrick O'Neill, Mgr.

Great Circle

Record speed at all distances

*By *BEAU PERE*

1st dam—Hemisphere, by *Blenheim II.
Stakes winner and 100% producer.

2nd dam—Panoramic, by Chance Shot.
Dam of three stakes winners and three stakes producers.

3rd dam—Dustwhirl, by Sweep.
Dam of three stakes winners and three stakes producers.

4th dam—Ormonda, by Superman.
Stakes winner and dam of three stakes winners and three stakes producers.

5½ . . . 10 . . . and 13 furlongs

GREAT CIRCLE, in every year he raced, ran the "fastest times". As a 2-year-old he ran 5½ furlongs in 1:04 to set a new track record; as a 3-year-old he ran 1⅛ miles in 1:48⅖ to set a new track record (he also ran a mile in 1:35 at 3; as a 4-year-old Great Circle ran 1¼ miles in 2:00⅖ —the fastest time in America at the distance during the year; and the following year ran 1⅚ miles in 2:41⅘, the fastest time of the year in America at the distance Great Circle won $285,870. He entered the stud in 1954 . . . look for his yearlings next year at Keeneland.

Property of John de Blois Wack

Now booking for 1956
Fee $1,000 Live Foal

MANCHESTER FARM
DUVAL A. HEADLEY
Rice Pike, Lexington, Kentucky

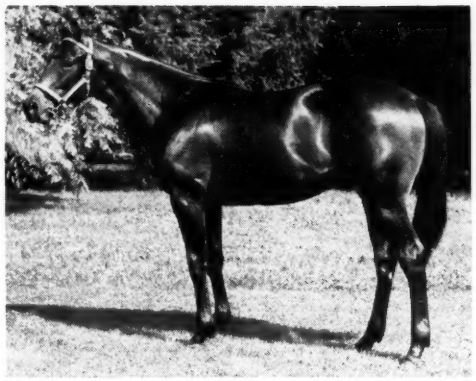

Hip No. 265, B. c., by Double Jay—Madam Capet (dam of two stakes winners, MADAM JET and COCOPET), by *Gino—Capture, by Bud Lerner.

Hip No. 231, Ch. c., by Spy Song—Sari Omar (dam of two stakes winners, NAVY CHIEF and FOND EMBRACE), by *Sir Gallahad III—Sari, by *Omar Khayyam.

Charlton Clay will sell these six yearlings at Keeneland, Tuesday night, July 26

May be seen in Barn F prior to sale

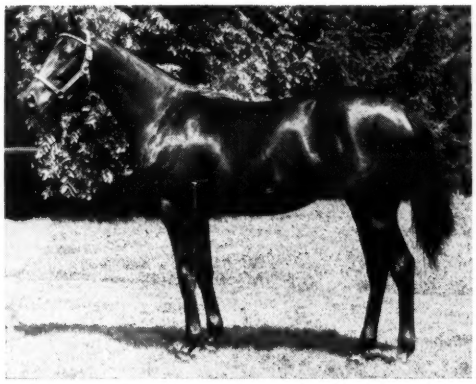

Hip No. 242, Br. f., by Double Jay—Colosseum (dam of two stakes-class horses including Lea Lark, dam of LEA LANE), by Ariel—Arena, by St. James.

Hip No. 263, Ch. f., by *Rico Monte—Lyceum (stakes-placed full sister to Lea Lark, dam of LEA LANE), by Bull Lea—Colosseum, by Ariel.

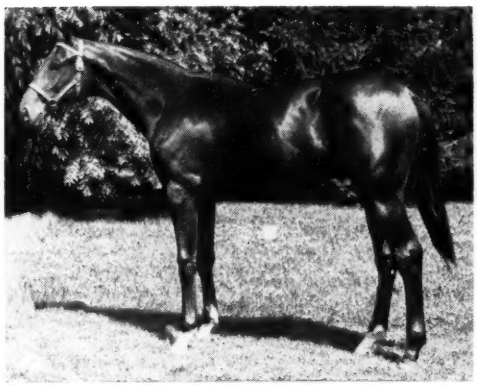

Hip No. 238, B. c., by Prince Simon—Boldness (winning half sister to stakes winner ANTAGONISM), . . by *Mahmoud—Hostility, by Man o' War.

Hip No. 251, Rn. c., by Mighty Story—Fighting Vixen (half sister to Lea Lark, dam of LEA LANE), by Fighting Fox—Colosseum, by Ariel.

Family Album . . .

The families of these yearlings have produced a Horse-of-the-year; the leading 2-year-old of his year until his death; one of the fastest race horses ever bred in California; and many other outstanding stakes winners.

Hip No. 126, Ch. c. *Shannon II—Impulsive, by Supremus.

Hip No. 136, B. f. *Bernborough—Popularity, by *Alibhai.

Hip No. 100, B. f. *Alibhai—Within Bounds, by *Beau Pere.

Hip No. 101, Ch. f. *Bernborough—Your Hostess, by *Alibhai.

Hip No. 115, B. c. Roman—*Dark Justice, by Fair Trial.

From the families of these yearlings have come Busher, Thingumabob, Your Host, Please Me, Bimelech, Jet Action, Silverado, Bee Ann Mac, Appeasement, Mr. Busher, Black Helen, etc.

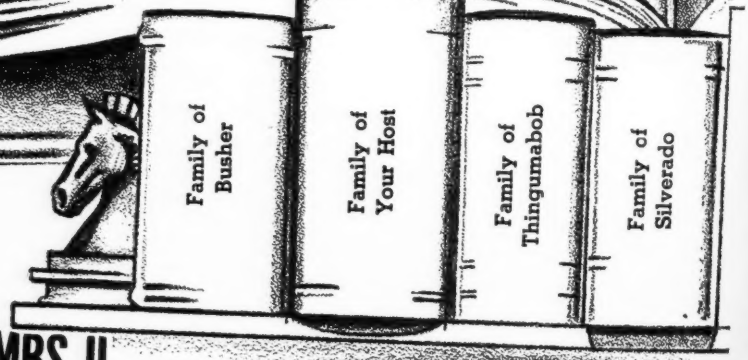

To be sold at Keeneland

Monday night, July 25

L. B. MAYER & LESLIE COMBS II

These yearlings may be inspected in Barn A prior to sale.

Another stakes winner for Brookfield—Mrs. Mark won the Cleopatra Handicap at Arlington on June 22, running the mile in 1:35 2/5. You can count on the Brookfields in stakes. Last year six won stakes—only 5 sires had greater number. Already Brookfield's first four crops have won a total of over $1,000,000 . . . and 23 percent of his winners have won or placed in stakes. From coast-to-coast, you hear it everywhere—"BETTER TAKE THE BROOKFIELDS!"

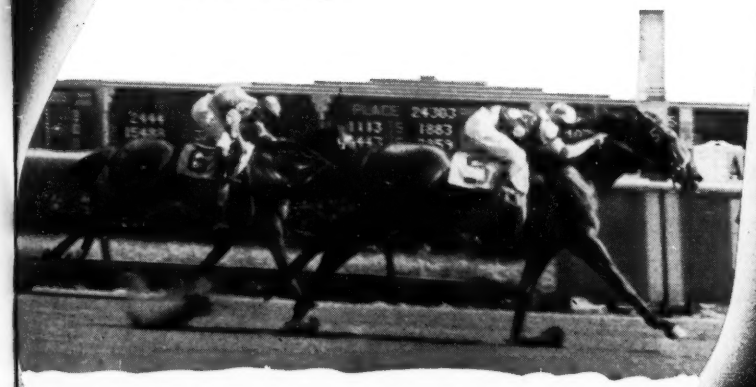

MRS. MARK *wins the Cleopatra*

for world's of speed

BROOKFIELD, b. h., 1942,
by Bimelech
—*Knockaney Bridge

BETTER TAKE BROOKFIELD

. . . see his six yearling colts to be sold at Keeneland

BROOKFIELD
Fee $2,500 Live Foal

HEDGEWOOD FARM • CHARLES ASBURY • Lexington, Ky.

"Head of the Family"

5 SARATOGA Colts Sired by LORD PUTNAM

LORD PUTNAM, crack son of Requested —Star Miss, is passing on his heritage of top individuality . . . pictured at right are a pair of outstanding colts from his first crop.

#76, chestnut colt—She She, by Flares. She She's first 2 foals won at 2.

Two of the 5 dams of the LORD PUTNAM colts are represented at Saratoga by their first and second foals, respectively. #70 is the second foal of QUICK RETORT, a stakes-placed daughter of COUNT FLEET . . . #80 is the first foal of VIVANTE (by Unbreakable), a winning sister to Carmargo Bill (over $33,000), and half-sister to 10 other winners.

The 3 remaining dams of the LORD PUTNAM yearlings have all produced good winners: one has a stakes winner and stakes-placed horse; another has a stakes-placed performer . . . Check these hip numbers — 70, 74, 76, 80, 96.

#74, bay colt—Rushagal, by *Sir Gallahad III. Rushagal has produced a stakes winner plus a stakes-placed horse.

Consigned by BURTON D. CHAIT

Pre-Sales inspection at Hillandale Farm, Samuel M. Look, Muir Station Pike, Lexington, Ky. Phone: 4-5639.
Colts will be stabled in Barn 2, stalls 23—28 at Saratoga.

SARATOGA — TUESDAY NIGHT — AUGUST 9

At Laguna Seca

They're bred for the races and reared to compete . . .

Long before a Laguna Seca mare is sent to a sire, her qualities are analyzed and the sire offering the best supplemental qualities is chosen. Sometimes the mare is sent to Kentucky, sometimes to a California sire . . . quality is always the measuring rod. That's why this year's consignment of yearlings from Laguna Seca and Old Westport Place to the Del Mar Sales, August 29-30 is so atractive. They represent selective breeding at its best, supplemented by the affectionate care, scientific nutrition, and preliminary schooling that makes the promise of good breeding come true.

This year, for example, we're offering:

1 ch. colt by *PRIAM II out of the good *BLENHEIM II mare and producer of winners, MISS BLENHEIM.

2 colts by *BIG DIPPER II—one out of the BULL LEA mare, ANCHORESS, herself a winner and producer of winners; the other out of BETTY CARREEN, by *SIR GALLAHAD III, dam of three outstanding winners: Slamming Sam (17 wins), Terry Dale (13 wins) and the stakes class filly, STEPPER UPPER.

1 b. colt by RIPPEY out of OUR DORIS, by BLUE LARKSPUR, another winner and dam of winners.

1 br. filly by SALMAGUNDI out of the unraced producer of winners, BORN FOOL by BULL LEA.

2 colts by TEDDY'S COMET from the *BLENHEIM II mares, HASTY BLEN and LUSTRAL.

1 b. filly by TEDDY'S COMET out of GALLANT FOX'S proven producer, DAME MARIAN.

1 b. colt by FIGHTING DON, out of GAEL VIXEN. This is a half-brother to DOVER COAST, good stakes winner with 21 wins in the record book.

1 br. filly by PAVOT out of another BULL LEA mare, MARTHA DOYLE, half-sister to MARTHA'S WAVE, Gulfstream track record-holder.

1 b. colt by *GOYA II out of SILVER FLIGHT, winning daughter of BIMELECH.

1 br. filly by SILVER HORDE out of the winning daughter of *HELIOPOLIS, DESERT.

1 ch. colt by RIPPEY out of TROJAN LASS, the good unraced daughter of *PRIAM II.

For detailed pedigrees and conformation pictures of Laguna Seca—Old Westport yearlings consigned to Del Mar, send for catalogue.

LAGUNA SECA

Mr. and Mrs. Frank C. Bishop, Owners • P. O. Box 308, Monterey, Calif. • Telephone: Monterey 2-0325

His First Foals are **OUTSTANDING!**

COUNT TURF

(b. 1948, by Count Fleet
—Delmarie, by Pompey)

☆

COUNT TURF is the only Kentucky Derby Winner whose sire and grandsire likewise won the Derby.

Property of J. J. Amiel

Colt out of producer Fanasty, by Haste. Linebred to Count Fleet.

Filly out of Escalade, dam of SW's Escador, Escadru.

Colt out of Sweet Ace, by Case Ace. Photo taken at 3 weeks.

Count Turf got 22 out of 25 mares in foal his initial season, has a high percentage again in 1955. He was bred to stakes winners, stakes producers of following stakes winners: I Will, Nothirdchance, King Commander, Ed's Pride, Royal Stone, Flying Streak, Second Avenue, Post Graduate, Valquest, Ennobled, Lady Balladier, Escadru, Stevenhower, Escador, among others. You are invited to inspect Count Turf and some of his foals at LeMar Stock Farm.

Book Full—1955—40 Mares

Standing at

LEMAR STOCK FARM Paris Pike, Lexington, Ky. Phone 5-1737 Cecil Payne, Mgr.

THE COVER HORSE

Miss Todd's victory in the 5½-furlong Hollywood Lassie Stakes on July 12, her sixth win in 7 races, boosted her earnings to $51,425 and added to her already considerable prestige as the quickest 2-year-old filly in California.

The big-quartered chestnut filly is a daughter of Your Host and Clifford Mooers' 7-year-old Rosella, by War Relic out of the Bull Lea mare Turnplate.

Miss Todd was foaled March 12, 1953, at Ellwood B. Johnston's Old English Rancho, Chino, Calif., and Mooers sold her in the 1954 Del Mar yearling sales to J. Rukin Jelks, of Tucson, Ariz. for $8,700.

She finished second in her first race for Jelks, since has been unbeatable. In addition to the Lassie she has won the Junior League and Cinderella Stakes.

The Blood-Horse

Subscription Rates: United States and possessions, $6 a year; Canada, $7; other countries, $9. All subscriptions payable in advance.

Change in Address: Must reach *The Blood-Horse* office one week before publication date.

Advertising Rates: Complete rate card on application. Advertising copy deadline is Friday of the week preceding publication.

Address Communications to: The Blood-Horse, P. O. Box 1520, Lexington, Ky. Office, 216 East High Street. Telephone: 2-4920.

Entered as second-class matter June 30, 1928, at Post Office at Lexington, Ky., under act of March 3, 1879.

Welsh Printing Co.

Acknowledgement. Statistics and results of North American racing, as given in *The Blood-Horse,* are based upon the copyrighted charts and tabulations of *Daily Racing Form* and *American Racing Manual,* published by Triangle Publications, Inc.

Published weekly with an additional issue in January.

The Blood-Horse is published by the American Thoroughbred Breeders Association, Inc.

A. B. HANCOCK JR., president; JOHN HAY WHITNEY, chairman of the board; L. L. HAGGIN II, vice president; CLARKSON BEARD, treasurer; GAYLE A. MOHNEY, secretary; ALEX BOWER, field secretary; J. A. ESTES, research director.

Trustees: Dr. Eslie Asbury, Clarkson Beard, Carleton F. Burke, Leslie Combs II, John W. Galbreath, L. L. Haggin II, A. B. Hancock Jr., Robert J. Kleberg Jr., Daniel G. Van Chief, John de Blois Wack, John Hay Whitney, Alfred Vanderbilt.

STAFF: *Editorial*—J. A. Estes, editor; Warren Schweder, managing editor; Dan Bowmar III, Joan Maguire, Joyce Brown. *Advertising*—William B. Worth, manager; Kent Hollingsworth, Mary W. Cassell. *Business*—Dan M. Bowmar, manager; Helen Johns, Helen J. Abbott, Lillian Cook. *Circulation*—Dorothy Sutherland, manager; Eleanor Lancaster. *Research and Cataloguing*—Frances M. Kane, Ruth V. Hagyard, Doris Jean Waren. *Current Statistics*—Sarah Floyd, Jean Bryant, Mary Palmer, Alice Mitchell, Sissy Gravitt. *Photographer*—J. C. Meadors.

The reason Thomas Piatt's name consistently appears among the list of leading American breeders of winners . . . is because they are solid, sound campaigners . . . they run a lot and win a lot. This is not a large horse operation at Mr. Piatt's Brookdale Farm . . . it is just that good horses run more frequently. Special attention is called to the way Alorter's horses are running — not only this year but their over all consistent record of previous years. You'll find three Alorter yearlings in this consignment.

THOMAS PIATT

will sell at Keeneland
Tuesday Night, July 26

OUT OF DAM OF 5 FOALS—5 WINNERS

Hip No. 233, B. c., Provocative—Sun Monia, by Sun Briar.

Sun Monia, a winner, has produced five winners from five foals to race including Touch Control ($50,125); she is a full sister to dams of stakes winners SEA SPRAY, MARCADOR, ANN'S LEE, etc. No. 1 family.

OUT OF DAM OF 3 FOALS—ALL 2-YEAR-OLD WINNERS

Hip No. 252, B. f., Third Degree—Flamona, by Flares.

Flamona has produced three foals, all winners at 2, including Bella A., 2-year-old winner 1955; Flamona is out of a daughter of Anastasia, half sister to GALLANT FOX, FIGHTING FOX, FOXBROUGH, and full sister to PETEE-WRACK. No. 4 family.

HALF BROTHER TO STAKES WINNER

Hip No. 255, B. c., Alorter—Howl, by Prince Pal.

Howl, 100%-producing dam of six winners including stakes winner NIGHT HOWL, is a half sister to the great ALSAB (Preakness, American Derby, Lawrence Realization and many others) and stakes-placed Robins Charm. No. 27 family.

BROTHER TO 1955 STAKES WINNER TILE KING

Hip No. 257, Ch. c., Alorter—Imperial Play, by Chance Play.

Imperial Play has produced eight winners including stakes winner TILE KING (full brother to this sales yearling) and stakes-placed Cid Play; she is out of a half sister to the dam of stakes winner and sire CAN'T WAIT. No. 2 family.

OUT OF DAM OF 2 2-YEAR-OLD WINNERS

Hip No. 271, B. f., Alorter—Phi Beta, by *Rhodes Scholar.

Phi Beta, dam of 2-year-old winners Upright and Sorority Miss, is a half sister to stakes winner PURSUIT PLANE and comes from the family of ACE ADMIRAL, SEA O ERIN, COSMIC BOMB, GREEK SHIP, etc. No. 14 family.

OUT OF DAM OF 3 FOALS, 3 WINNERS

Hip No. 272, B. c., Third Degree—Pinafore, by Epithet.

Pinafore has produced three foals, all winners, including Streamliner ($18,605), and is out of a daughter of Amora, full sister to stakes winner HULLABALOO and Petrol (ancestress of stakes winners FLEET KHAL, CHORUS KHAL, FLITTING PAST, RED MANTILLA, etc.). American family, mare by *Bolton.

Consigned by

THOMAS PIATT, **May be seen in Barn E prior to sale**

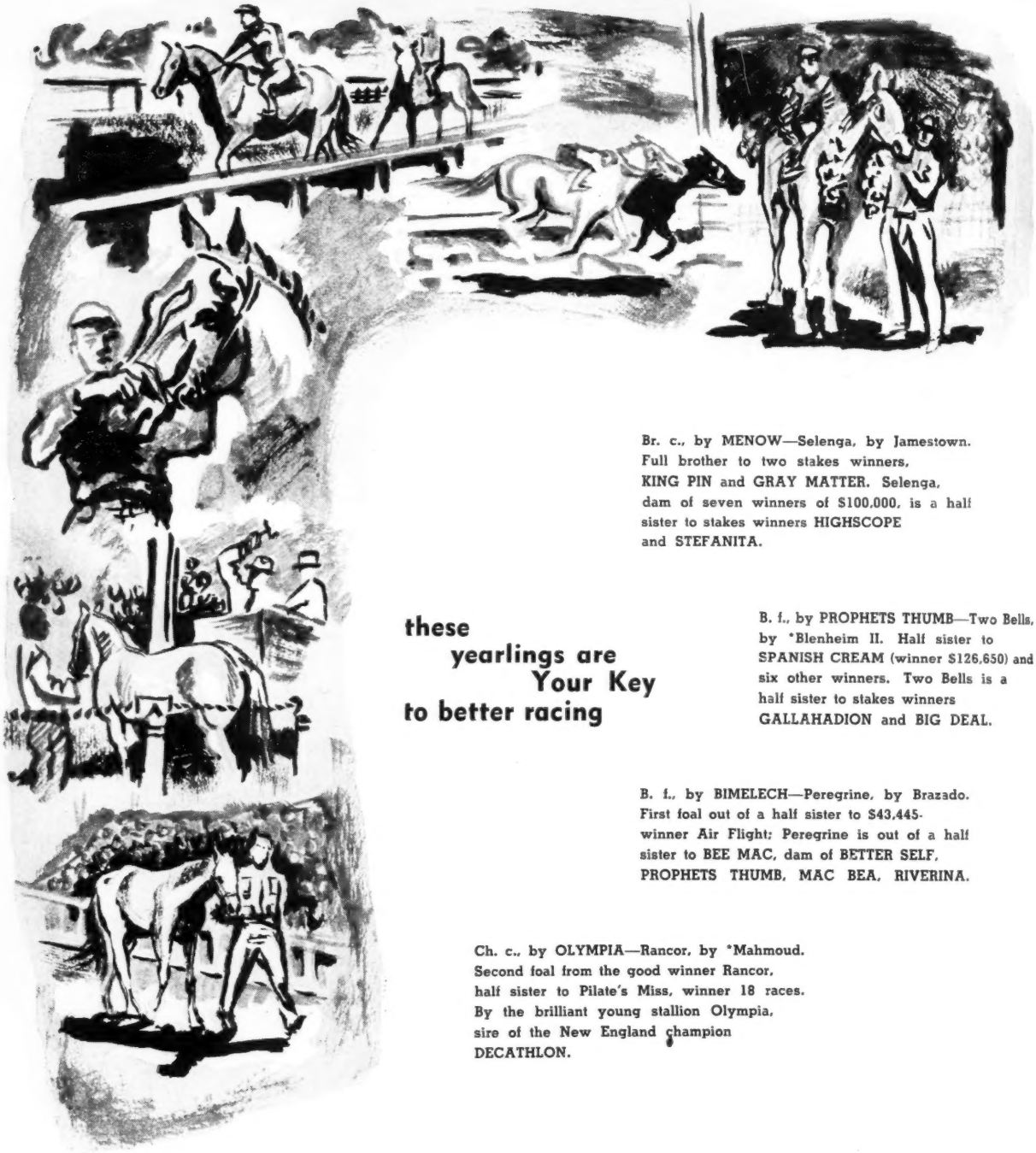

Br. c., by MENOW—Selenga, by Jamestown. Full brother to two stakes winners, KING PIN and GRAY MATTER. Selenga, dam of seven winners of $100,000, is a half sister to stakes winners HIGHSCOPE and STEFANITA.

these yearlings are Your Key to better racing

B. f., by PROPHETS THUMB—Two Bells, by *Blenheim II. Half sister to SPANISH CREAM (winner $126,650) and six other winners. Two Bells is a half sister to stakes winners GALLAHADION and BIG DEAL.

B. f., by BIMELECH—Peregrine, by Brazado. First foal out of a half sister to $43,445-winner Air Flight; Peregrine is out of a half sister to BEE MAC, dam of BETTER SELF, PROPHETS THUMB, MAC BEA, RIVERINA.

Ch. c., by OLYMPIA—Rancor, by *Mahmoud. Second foal from the good winner Rancor, half sister to Pilate's Miss, winner 18 races. By the brilliant young stallion Olympia, sire of the New England champion DECATHLON.

TO BE SOLD
MONDAY, AUG. 8
AT SARATOGA

Blarney

RIGAN McKINNEY
BLARNEY
WOODBINE, MD.

NEWS OR NOT

Unpondered Pedigree

Among the 1955 foals reported by Calumet Farm was a bay colt, foaled March 20, which will go into the record books with the following pedigree:

Ponder	Pensive	Hyperion
		*Penicuik II
	Miss Rushin	*Blenheim II
		Lady Erne
Bay colt, 1955	Buchan	Sunstar
		Hamoaze
*Penicuik II	Pennycomequick	Hurry On
		Plymstock

There has been no evidence from Calumet Farm that the mating which produced this youngster was pondered over at great length, but manager Paul Ebelhardt is hereby forewarned that he should be working on the problem. If this colt happens to win the Kentucky Derby, the Calumet office should be armed with ponderous reasons to explain the insight which led to success.

Return to the sire the best blood of his dam—no, that won't do. Return to the dam—let's see—her best grandson? The resourceful Calumet staff has a couple of years to work on it.

In the meantime there will be an occasional flurry of speculation as to how this colt is related to himself, but perhaps this ought to be discouraged, since it might lead to serious frustration. He is, to take the simpler aspects of the situation, a half-brother to his paternal grandsire, and Ponder, perforce, is the father of his own uncle. *Penicuik II is the mother of her own great-grandson. . . . This could become a national pastime.

The Appropriate Exception

Jerry Courtney, of Washington, who cannot let pass the opportunity to put in a plug for a race track which gives a player a fair chance of going home winner, has underlined the following sentence in an item which appeared here in the issue of July 9: "Since aggregate losses always are greater than aggregate winnings, the government would have very little revenue. . . ."

"Anyone who couldn't beat Delaware Park should never make another bet," says Jerry. "I have done it 5 years in a row, and just make the appropriate exception. . . for those tracks with a low take (11.33 per cent) like Delaware."

Courtney, who probably has knocked on wood by now, last year proposed a Horse-Players, Inc., whose members would take their trade somewhere else whenever the total take-off from the mutuel pools goes above the 12 per cent mark. Up to now he still has a one-man organization, but as president and field secretary he is carrying on vigorously. He has written Bryan Field, vice president at Delaware Park, complimenting the track on its emphasis on races for fillies and mares.

"This specialization cannot but serve, through the years, to attract high-calibre horses that give the players the kind of formful racing that only class and good horses deliver. . . . In my own case, I am never afraid to stick my head up and make a really good bet at Delaware Park. . . . The good horses and consistent performances that characterize your meeting seem to me to be a product of high purses and vigilant management which reflects itself in very formful racing. The larger number of races pitting fillies and mares against their own sex should consolidate this pattern."

East Is East, and. . .

Racing, while it remained the Sport of Kings, had no coronets conferred by consensus. But, having become the sport of the people, it now has its champions elected.—American Race Horses, 1954.

The 1955 voting began early. *Sports Illustrated's* Jimmy Jemail asked 11 persons at the Belmont Ball: "In a match race between Swaps and Nashua, which horse do you think would win." The result, in effect, was 5 votes for Nashua, 4 for Swaps, and 2 ifs and ands.

The poll was even less conclusive than most polls: Frank Bishop was the only voter who couldn't have walked from his home to the Atlantic Ocean, excepting the lady who lived as far west as Aiken, S. C.

Mrs. Elizabeth Nightingale Graham took the main chance. She didn't know whether Swaps or Nashua was better. "But I know that my horse, Jet Action, could beat them both. It's unfortunate that he hurt his feet."

In the same issue of *Sports Illustrated* (July 18) was a story on Swaps and his home, the Rex Ellsworth ranch at Chino, Calif., "50 miles on the desert side of Los Angeles." It summarized the view from that side of the continent: "Around Hollywood Park they are no longer asking whether Swaps is better than Nashua—it's whether he's as good as Man o' War."

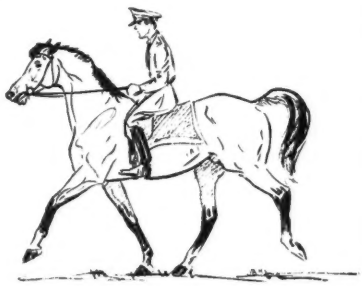

. . . no shoe will compare with the PHOENIX shoe for precision, quality and comfort. Phoenix manufactures the most complete line of sport and racing shoes in the world—available at your hardware dealer's. WRITE FOR FREE BOOKLET: *"How to care for the feet of your horses."*

Look for this sign...
It is the mark of the world's largest manufacturer of horseshoes.

PHOENIX
MANUFACTURING COMPANY
Joliet, Illinois

Selling at Saratoga

Hip 140
Filly by COALTOWN
Stakes winner of 24 races and $415,675.
Out of ALIBELLE
by *ALIBHAI
Her 2-year-old in 1954 placed in stakes.

GLENANGUS
BELAIR MARYLAND

The Yearling Sales at SARATOGA

NIGHTS OF AUGUST 8 THROUGH AUGUST 12

151 colts—89 fillies

The Only *MAHMOUD Yearlings to Be Sold This Summer—Three.

The Only HYPERION Yearling to Be Offered at Auction This Year.

The Only Yearlings by the Sensational Young Sire, YOUR HOST—Five.

The Only Yearlings by the Great Sire, NEARCO—Two.

—the strongest catalogue in years

Also in this quality crop are sons and daughters of

Abernant	*Djeddah	Polynesian
*Ambiorix	Eight Thirty	*Priam II
*Blenheim II	*Goya II	*Princequillo
Blue Peter	Heliopolis	Roman
Bolero	Hill Prince	*Royal Charger
Case Ace	Menow	*Royal Gem II
Citation	*Nirgal	Shut Out
Coaltown	*Noor	*Tehran
Devil Diver	Olympia	War Admiral
Discovery	Pavot	War Relic

FASIG-TIPTON COMPANY, Inc.

3 EAST 48th STREET, NEW YORK 17, N. Y.

Telephone MUrray Hill 8-1897

HUMPHREY S. FINNEY, President and General Manager

REMINDERS

STAKES CLOSING

ATLANTIC CITY

July
25 Olympic H., $25,000a, 3 up, 1⅛m, $75.
Aug.
1 Atlantic City Turf H., $25,000a, 3 up, 1m (turf), $75.
American Bred S., $50,000a, 3 up, foaled in the U. S., 1⅛m (turf), $200.
Foreign Bred S., $50,000a, 3 up, foaled outside the U. S., 1⅛m (turf), $200.
8 Philadelphia Turf H., $20,000a, 3 up, f and m, 1⅛m (turf), $50.
10 Margate S., $15,000a, 2yo f, 6f, $50.
15 Ventnor Turf S., $25,000a, 3yo, 1 1/16m (turf), $75.
Pageant S., $20,000a, 3yo f, 1 1/16m (turf), $50.

CENTENNIAL RACE TRACK

July
25 Colorado Day H., $2,500a, 3yo bred in Colorado, 1m, $15; Hands Across the Border S., $2,500a, 2yo, 5f, $15.
30 Columbine H., $5,000a, 3 up, f and m, 1m, $25.
Aug.
6 Denver H., $5,000a, 3 up, 5½f, $25.
13 Centennial Derby, $7,500a, 3yo, 1⅛m, $25.

DEL MAR

July
22 Oceanside H., $10,000a, 3yo, 6f, $25.
29 Escondido H., $10,000a, 3 up, 1 1/16m, $25.
29 Bing Crosby H., $10,000a, 3 up, 6f, $25.
Aug.
5 Palomar H., $10,000a, 3 up, f and m, 6f, $25.
5 La Jolla H., $10,000a, 3yo, 1m, $25.
12 Junior Miss S., $10,000a, 2yo f, 6f, $25.
12 San Diego H., $20,000a, 3 up, 1 1/16m, $50.

HAWTHORNE

Aug.
1 Hawthorne Gold Cup, $75,000a, 3 up, 1¼m, $100.

LINCOLN

July
30 Nebraska State Fair Breeder Special, $1,350a, 3yo bred in Nebraska, 1m 70y, $10.

LINCOLN DOWNS

Aug.
5 Old Colony Juvenile S., $10,000a, 2yo, 7f, $25.

LONGACRES

July
27 Spokane H., $5,000a, 3yo, 1m, $10.
30 Washington Futurity (1958), $10,000a, 2yo bred in Washington, 6f, $10.
Aug.
3 Washington Championship, $5,000a, 3 up bred in Washington, 1 1/16m, $10.
10 Washington Breeders S., $4,000a, 2yo bred in Washington, 5½f, $10.
Longacres Derby, $7,500a, 3yo, 1⅛m, $10.

RANDALL PARK

July
29 Scarlet Carnation H., $5,000a, 3 up, f and m, 1 1/16m, $25.
Aug.
11 Great Lakes S., $20,000a, 3yo, 1 1/16m, $50.
18 Randall Park H., $15,00a, 3up, 1 1/16m, $50.
25 Buckeye H., $40,000a, 3 up, 1⅛m, $50.
Youthful S., $15,000a, 2yo, 6f, $50.
Chagrin Valley Turf H., $10,000a, 3 up, abt. 1m (turf), $25.

WASHINGTON PARK

July
25 George Woolf Memorial S., $15,000a, 2yo, 6f, $25.

1955			July			1955
Sun.	Mon.	Tue.	Wed.	Thu.	Fri.	Sat.
					1	2
3	4	5	♑	7	8	9
10	11	12	♈	14	15	16
17	18	♊	20	21	22	23
24	25	26	27	28	29	30
31						

Sign: ♑ knees; ♈ head.

27 Grassland H., $25,000a, 3 up, 1⅛m (turf), $25.
Aug.
1 Misty Isle H., $15,000a, 3yo f, 7f, $25.
10 Prairie State S., $15,000a, 2yo, 6f, $25.
13 Meadowland H., $50,000a, 3 up, 1 3/16m (turf), $50.

PAYMENTS DUE

July
30 LONGACRES. Washington Futurity (1956), $10; Washington Futurity (1957), $10.
Aug.
15 JAMAICA. Frizette S., $100.

SUPPLEMENTARY ENTRY

Aug.
3 RANDALL PARK, Ohio Futurity, $500.

STAKES

July
24 Speed H., Longacres, $5,000a, 3 up, 6f.
25 Los Angeles H., Hollywood Park, $25,000a, 3 up, 6f.
27 Arlington Matron, Arlington Park, $50,000a, 3 up, f and m, 1m.
Adirondack S., Saratoga-at-Jamaica, $10,000a, 2yo f, 5½f.
Rumson H., Monmouth Park, $15,000a, 3 up, 6f.
B. C. Futurity S., Lansdowne Park, $3,000a, 2yo bred in Canada, 6f.
Washington Stallion S., Longacres, $5,000a, 2yo sired by stallions standing in Washington, 5½f.
29 Midsummer Hurdle H., Monmouth Park, $15,000a, 3 up, about 1¾m.
30 Arlington H., Arlington Park, $100,000a, 3 up, 1 3/16m on turf.
Lads and Lassies S., Detroit Race Course, 2yo, 6f.
Merchants and Citizens H., Saratoga-at Jamaica, $25,000a, 3 up, 1 3/16m.
Choice S., Monmouth Park, $25,000a, 3yo, 1⅛m.
Oceanside H., Del Mar, $10,000a, 3yo, 6f.
Colorado Mile H., Centennial, $10,000a, 3 up, 1m.
British Columbia Derby, Lansdowne Park, $3,000a, 3yo, 1¼m.
Lake Erie H., Randall Park, $5,000a, 3 up, 1 1/16m.
Niagara S., Fort Erie, $10,000a, 3 up, 1 1/16m on turf.
Nebraska Breeders Special, Columbus, $1,000a, 3yo bred in Nebraska, 1m and 70y.
31 Spokane H., Longacres, $5,000a, 3yo, 1m.
Aug.
1 Clang H., Washington Park, $20,000a, 3 up, 7f.
Flash S., Saratoga, $10,000a, 2yo, 5½f.
Summer S., Fort Erie, $5,000a, 2yo, 5f.
Colorado Day H., Centennial, $2,500a, 3yo bred in Colorado, 1m.
Hands Across the Border S., Centennial, $2,500a, 3yo, 5f.
3 Mademoiselle S., Washington Park, $20,000a, 2yo f, 6f.
American Legion H., Saratoga, $10,000a, 3 up, 7f.
Escondido H., Del Mar, $10,000a, 3 up, 1 1/16m.
Long Branch H., Monmouth Park, $15,000a, 3 up, 1 1/16m.
Premier's British Columbia Championship Lansdowne Park, $5,000a, 3 up, 1 3/16m.

Savoss Stops Lameness Fast

OR COSTS YOU NOTHING!

Powerful formula of SIX counter-irritants does wonders for swellings, strains, bruises

Savoss *must* relieve *quickly* any disabling trouble external treatment can help or your money back. Just send the bottle cap to us – we'll refund your money by return mail and ask no questions!

Don't gamble with simple "rub-downs" or "leg braces" for unsoundness. Beware of harsh methods that may blister or blemish. Why take risks when Savoss has 55 years of success behind it and is *absolutely guaranteed* to give your horse the relief you want?

SAVOSS NO MERE SURFACE REMEDY. It is a concentrated *treatment* charged with *six* counter-irritants that reaches deep-down to reduce congestion.

Savoss checks inflammation in early stages of bone spavin, ringbone, splint.

Savoss eases thoroughpin, windgall, bog spavin.

Savoss speedily relieves tendon, ligament and muscle soreness in leg, shoulder, hip and stifle. Strains, sprains, bruises respond wonderfully to the deep-down Savoss action.

DEEP-SEATED TROUBLES are relieved by stimulation of the flow of fresh blood to the skin and to tissues *deep down below the skin.* Savoss is strong acting but will not blister, scar, remove hair roots or discolor hair when used as directed.

YOU TAKE NO RISK. Remember, *Savoss must help your horse or your money back.* Only $3.00 for long-lasting 7½ oz. bottle at druggists or turf goods dealers. If dealer cannot supply, send check or money order and we'll **rush** bottle postpaid. USE COUPON BELOW.

FREE BOOK "How to Determine and Treat Lameness and Unsoundness in Horses," 72 pages, edited by leading veterinarian. Tells how to diagnose and treat more than 75 common horse ailments. **MAIL COUPON TODAY!**

SAVOSS, Corral Park, Whitestone, N. Y., Dept. 8
( ) Please send free horse book.
( ) Please rush ..... bottles SAVOSS at $3.00 each (Check or money order is enclosed)

Name_____
Street or R.F.D._____
Town_____ State____

FOR SALE

Two yearlings—priced to sell
Dr. c. b. Kinnagel—Redstart, by Hi-jack.
F. c. b. Eternal War—Cassie Gal, by **Hadagal. $1,500 each or both for $2,750.**

MRS. MILDRED CASE
R. R. 2, Miamisburg, Ohio

Bolero

two of his five 1955 2-year-old winners have placed in stakes . . . and two from his first crop (1954 2-year-olds) won stakes

Four Bolero yearlings will be sold at the Keeneland Sales —and four at Saratoga

LEXINGTON, KENTUCKY
Russell Cave Pike 2-3313

Vol. LXX, No. 4

The Blood-Horse

A Weekly Magazine for the Turf

July 23, 1955

SELECTED SALES: A 2-WAY INFLUENCE

BEGINNING at Keeneland next week is a series of mid-summer sales of prime yearlings. The auctions at Keeneland and Del Mar are advertised as sales of selected stock. Those at Saratoga are such by tradition and more especially by reason of the Fasig-Tipton Company's recent policy of limiting the number catalogued.

These sales of selected yearlings have been extremely successful in that role, despite the early skeptics who doubted whether a genuinely effective selection was possible. The exceptional performance of the stock they have offered, and particularly that of horses from the 1952 sale at Keeneland (Determine, Errard King, Hasty Road, Helioscope, High Gun, etc.), has raised the market yearling, as a potential competitor with the best privately bred stock, to a higher place than it had ever held.

As a reflection of this high success, and of other factors inside and outside of racing, the yearling market in the summer of 1954 was the strongest in history. At Keeneland 344 yearlings sold for $3,419,300, average $9,940; at Saratoga, 272 head brought $2,157,200, average $7,931; at Del Mar, 76 head totaled $500,800, average $6,589. The averages for the auctions of the Breeders' Sales Company and the California Thoroughbred Breeders Association were the highest ever.

It does not appear likely that the averages of 1954 will be exceeded in 1955. At the same time it is almost certain that this year's market will be fully as strong as that of last summer. If the averages are down, the decline will be a result of circumstance and detail, not of a slump in the market. The buyer who sets his mind on a top-class prospect must be prepared to meet the most vigorous sort of competition, though the extreme prices of 1954—$86,000 at Keeneland, $75,000 at Saratoga—are quite beyond the normal range of expectancy.

The judgment that averages will be slightly lower than last year, and that the market in general will be just as high as in 1954, is intuitive (guessed) rather than carefully estimated. The sales yearlings we have seen this year are no less impressive than those we saw in 1954. But, by some combination of circumstances, the buyers of last year were moved to pay prices which in many cases were far in excess of the probabilities involved. Such prices ordinarily are the product of a psychological state or of circumstances which are too unusual for one to expect frequent recurrence of the phenomenon.

The sales of selected yearlings have provided a strong impetus for the yearling market. Through grading and through dispersion, they have catered to buyers much more effectively than would have been possible otherwise.

At the same time they appear to have given many breeders a false impression of the probabilities involved in breeding for the yearling market. The high prices of the midsummer auctions sometimes are mistaken for normal expectation, which definitely they are not.

In the Keeneland, Saratoga, and Del Mar summer sales of 1954 a total of 692 yearlings sold for $6,077,300. The $8,782 average for these 3 sales series looked very inviting. But 692 yearlings represented only about 8 per cent of the registered foals of that year. They were the cream; what about the rest of the milk?

In the other North American yearling auctions of 1954 a total of 922 head sold for $1,983,490. The average for these yearlings was $2,151, and all but a small percentage of them sold for less than the cost of production.

There has been much talk, within the last 6 months, of the surplus of horses seeking stall space at North American race tracks, but the prospect of effective control of production through organization is remote. The only available means for control is dissemination of such information as would enable every breeder and every buyer to calculate individual probabilities with a nearer approach to reality than is now possible, and as yet there is so little interest in such information that it is not likely to materialize for many years.

In the meantime it is for the individual breeder to recognize clearly that he is in, not only the highest market in history, but also the most ruthlessly competitive market. As for the buyer, the recent development of "selected" sales has made his problem somewhat easier. He has taken full advantage of the opportunity, but his enthusiasm for good stock has left him less charitable toward the worst.

THE WEEK'S RACING

ILLINOIS

Post-Mortem on a Race

CHICAGO. Nashua didn't steal all the thunder at Arlington Park last week, although the shots he fired there probably were heard around the racing world. After Nashua's July 13 tune-up for the Arlington Classic Eddie Arcaro said he hadn't even clucked to the Belair colt as he stepped 5 furlongs in :56$\frac{3}{5}$, two-fifths of a second faster than Encantadora's world record of :57, set at Centennial Park in 1951. But Eddie really had to whack Nashua in the final stage of the one-mile Classic in order to save the race from Clifford Mooers' Traffic Judge, which missed by a diminishing half-length.

The 34,132 persons who saw the Classic may argue until doomsday about what might have happened if Traffic Judge (120) hadn't run out of race track, or what Nashua (126) would have done with another one or 2 furlongs to negotiate. Few persons, however, will dispute Arcaro's comment: "This was not Nashua's best race. He was not himself today. He was all out and doing his best at the end." The end came in 1:35$\frac{1}{5}$.

Bill Boland, who rode Traffic Judge, winner of the Withers Stakes and Ohio Derby, thought the colt would have won if he had moved a bit sooner. Far back in the early part, he didn't seem to be a threat until well into the stretch, where Nashua got Brookfield Farm's Impromptu (120). Some observers figured that Nashua and Arcaro thought that, with Impromptu put away, all they had to do was coast. Arcaro's feverish activity and his post-race comment give the lie to that theory.

Predictions that the early foot of Impromptu and E. Gay Drake's Dogoon (116) would topple Equipoise's track and former world record of 1:34$\frac{2}{5}$ failed by four-fifths of a second. Dogoon's lead from the gate was brief. Impromptu led by 4 lengths after 6 furlongs and finished third. Dogoon was fourth.

Prior to the race a considerable crowd surrounded the "No. 2 tree" in the paddock where Nashua was saddled. The colt brought some smiles when he stretched his neck and extended his muzzle to his owner, William Woodward Jr.

Lass on the Grass

It was quite a week for the popular *Nasrullah. On July 11 his 3-year-old daughter Insouciant, owned by Dr. Eslie Asbury, ran a smashing race to win the $20,000 Modesty Handicap of 1$\frac{1}{16}$ miles from 11 other fillies and mares, all but 3 of which were older than herself. It was her first essay on a grass course, and, in the words of trainer Howard (Babe) Wells, she never had "stepped on the grass except in the pasture." Despite earlier victories in Balmoral's Coronet and Keeneland's Ashland Stakes, Insouciant (111) was better than 8 to 1 in the betting. The favored 5-year-old Arab Actress (117) was in close quarters twice, but finished fourth. Her $2,000 fourth money raised her earnings $96,970.

The Irish had occasion for more cheering when the chestnut colt *Windtrace (Windsor Slipper—Ballytrace, by Ballyogan), bred in Ireland by Joseph McGrath, won cleverly twice during the week to remain undefeated. A little on the small side but a horseman's horse in every line and movement, he is owned by Harvey C. Fruehauf, of Detroit, and trained by Adelard "Frenchie" Lamoureux.

A $20,000 Claim

Another highlight occured when Howard Wells sent out the 8-year-old horse Sun David for his third consecutive win, his fifth in 7 starts this year. It was a 5$\frac{1}{2}$-furlong dash on the grass course. The old fellow, which had started only a few times on a grass course during his long career, established a new track record and equaled the American grass record of 1:03$\frac{4}{5}$.

Sun David is attempting to emulate the career of his sire, Equifox, a much better

INDEX

Editorial	277
Gallop Poll	303
Newcomers	308
News or Not	273
Obituary	284
Racing Abroad	317
Sales	321
Sires of 2-year-old winners	323
Stakes and Horses	288
Taxation	316
Veterinary	283
Weight and Condition	313

ILLUSTRATIONS

Arlington Park—278. Hollywood Park—Cover, 279. Longacres—298. J. C. Meadors—283. Bert Morgan—281, 288, 292. Ralph Morgan—302, 303. Turfotos—280, 296.

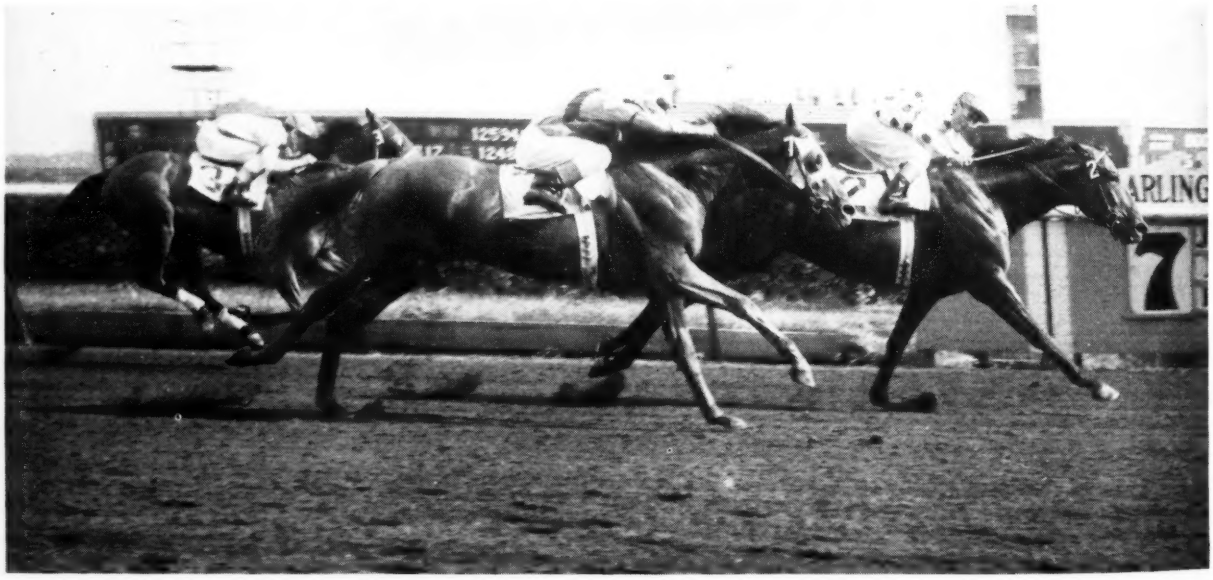

ARLINGTON CLASSIC FINISH: NASHUA, TRAFFIC JUDGE, IMPROMPTU.

horse, however. Equifox, one of the best sons of Equipoise, is owned by Wells. At the age of 4, and again at 8, Equifox won the Equipoise Mile. Few sights were more thrilling than the manner in which he could smother his opposition in the final stage of a race after an invariably slow start.

Equifox made only 3 starts at 8 and won them all. Besides the Equipoise Mile, there was the Churchill Downs Handicap. At 9 he won one race, running a mile in 1:36 at Washington Park, after which he retired to his owner's Kentucky farm. His get include many winners, of which Sun David is one of the best.

Although he beat many of the best sprinters in competition, Sun David in 7 seasons never has won a stakes. In 1950 he finished first in the 1⅛-mile Peabody Memorial Handicap, but was disqualified in favor of Hasty House Farm's Lot O Luck. Sun David was the best horse that day, and his loss was due to one of the worst rattle-headed demonstrations ever given by a winning rider when jockey Angel Rivera struck the rival Lot O Luck on the nose with his whip.

Sun David was foaled at Wells' Fayette Farm at Lexington, his breeder and owner being the late J. S. Bradley, of Chicago.

FRANK E. BUTZOW

Note. In Sun David's last race, the 5½-furlong With Regards Handicap, an optional-claiming contest July 18 at Arlington Park, he was claimed from the Bradley estate by Valley View Farm for $20,000. Favored in the race, he finished seventh, little more than 5 lengths behind Hasty House Farm's Torch of War. His earnings through 6½ years are $77,180.

Four Caught on Bribery

CHICAGO. Four men were arrested July 15 on charges of attempting to bribe a state veterinarian into permitting the stimulation of a horse at Arlington Park. Those arrested: Jack Roberts, of Dearborn, Mich., owner of 2 horses; Enoch Rea, of Benton, Ill., trainer; John L. Nykaza, a Chicago policeman and member of the traffic department; and Paul Rizzo, a captain in the Chicago fire department. Pending arraignment, their bonds were fixed at $10,000 each.

The alleged plot was exposed and the arrests were made possible by Dr. Warren L. Skinner, veterinarian for the Illinois Racing Board at the Chicago tracks. He said the men tried to bribe him to turn in phony saliva samples. Dr. Skinner pretended to go along with the conspirators until arrests could be made. The alleged conspiracy included a plan to stimulate one of Roberts' horses, Golden Apollo, for a race this week.

Rizzo and Rea were seized in the Arlington Park grandstand during the morning workout period when Rizzo handed Dr. Skinner $500 as part payment on a bribe to conceal the stimulation. All the arrests were made by police from the Cook County state's attorney's office, who co-operated with operatives of the Thoroughbred Racing Protective Bureau, the Arlington Park Jockey Club, and the Illinois Racing Board. The Arlington Park stewards suspended Roberts and Rea and all horses owned or trained by them. The matter of barring Roberts and Rea from the Turf will be brought before the Illinois Racing Board for further action. Criminal charges of violating statutes on conspiracy and bribery against all the defendants are in the hands of county and state prosecutors. The law provides a maximum penalty on each charge of $5,000 and imprisonment for 5 years.

F. E. B.

REJECTED (3), CLOSING IN ON ALIDON (5), IN HOLLYWOOD GOLD CUP.

CALIFORNIA

Rejected to the End

LOS ANGELES. Rejected by the betters and almost rejected by his own stable, King Ranch's Rejected won the 16th running of the $137,100 Hollywood Gold Cup with one of his characteristic late rushes through the stretch.

Last in the early running and hardly noticed by the crowd of 48,469, Rejected got up in the final stride to beat Alidon by a long nose in new track-record time of 1:59⅗ for 1¼ miles. Actually, the time means almost nothing, because without a doubt Hollywood Park right now is the fastest track in the country; but it still was a notable performance by a horse that was a doubtful starter right up until the day of the race.

After the American Handicap on July 4, in which he finished third, Rejected walked lame for several days and there was heat in his left fore leg. Trainer W. J. (Buddy) Hirsch called in 2 veterinarians: One suspected Rejected's tendon, the other thought the trouble might be in his ankle. Both felt that if Rejected ran in the Gold Cup, he might break down.

Hirsch conferred with Robert Kleberg, owner of the vast King Ranch, who recommended that Buddy wait a few days before declaring Rejected out of the Gold Cup. "After all, a horse sometimes comes out of things like that quickly," Kleberg said. They decided, however, that if Rejected did not make the Gold Cup, an attempt would be made to syndicate him and stand him in California, where the 5-year-old brown horse by Revoked—By Line has scored most of his victories.

On Monday before the Gold Cup, Hirsch passed the word to Turf writers that Rejected was an "extremely doubtful" starter in the Gold Cup, but there was still a chance that he might go.

On Tuesday afternoon he breezed between races, and looked very good. He was playing with his ears most of the way, and near the finish line he ducked from a photographer who was squatting in the middle of the track. Hirsch thought a change of equipment—shadow roll and blinkers without his customary goggles—might help.

On Friday morning, Buddy hovered around the racing secretary's office for 2 hours before entering the name of Reject-

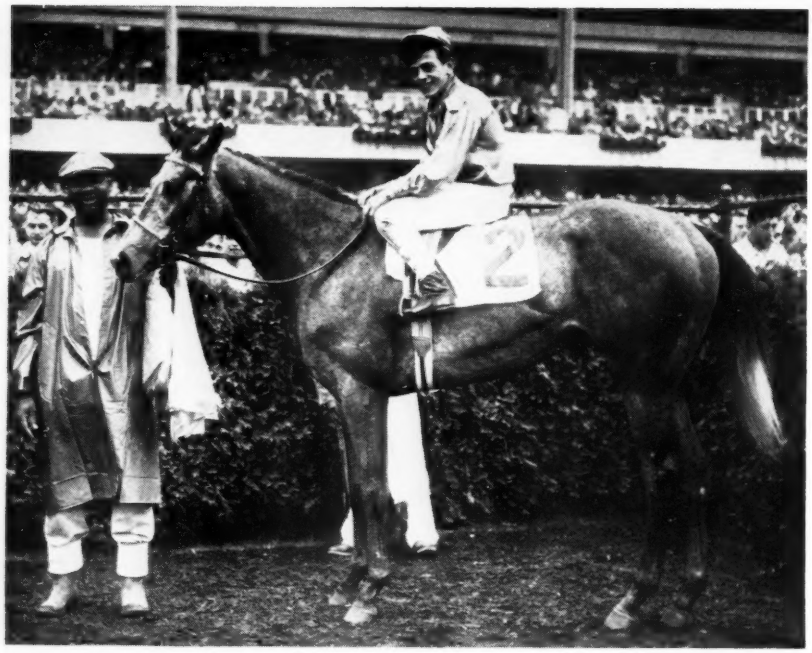

STAR ROVER, WINNER OF ROCKINGHAM PARK'S MONROE HANDICAP ON JULY 16.

ed. Meanwhile, he had lost his jockey, Ishmael (Milo) Valenzuela, who had drawn a suspension, and the mount went to Gordon Glisson.

Longden in a Hurry

From then on, all the breaks came the way of Rejected. The biggest of all was the fact that Johnny Longden, on Alidon, rode one of his few bad races. It was the impression of this writer that Longden lost the race on a horse that at this moment was unquestionably the best. In his over-eagerness, Longden moved much too soon with Alidon. At the half-mile pole he was in a perfect position. He and Alidon were third, probably a length and a half off Determine, which was forcing the fleet Mister Gus to a suicidal pace. All Longden seemingly had to do was wait, and the race was his. Alidon is a noted stretch runner, and, at the rate they were going, Determine and Mister Gus were doing a first-class job of killing each other off.

But at the half-mile pole, Longden made a powerful bid with Alidon that carried him up on the outside of the leaders, and he was out in front before reaching the five-sixteenths marker — half way around the turn for home. When he reached the head of the stretch, Alidon was on top by almost 3.

Then Alidon began to crumple, as you almost knew he would. It was gradual at first. With a furlong to go, he still looked the winner, although you were aware now of Rejected, looming up as a challenger out in the middle of the track. At the sixteenth-pole, you had a feeling that he still might make it, because Rejected was not gaining too fast. Then, all at once Alidon seemed to fall apart, and in a few sweeping strides, Rejected went by him to drop his brown nose in front at the wire.

Determine was third, with Social Outcast fourth, Mister Gus fifth, and Porterhouse sixth. It was made the smallest Gold Cup field in history when the 7-year-old gelding Trusting dropped dead in his stall 3 hours after he had been entered officially in the race. His death was due to a blood clot, and his remains were sent to H. M. Warner's ranch in Canoga Park for burial.

Thumbs Down on 132½

Determine was beaten only three parts of a length in another of his game races while carrying top weight of 126 pounds. Social Outcast made a bid around the far turn, then dropped back in the stretch, but he should fare better in the Sunset Handicap. Mister Gus faded rapidly after losing the lead, and Porterhouse hardly could be called a contender. He was third past the stands the first time, then dropped back to last and remained there.

As a footnote, it might be added that Determine's trip to Paris for the Prix de l'Arc de Triomphe this fall is off. Andy Crevolin paid his nomination fee in good faith, but it seems now that he did not know the little gray colt would have to carry 132½ pounds. Besides, trainer Bill Molter is of the opinion it would take him 6 months to get Determine ready for such a race.

ROBERT HEBERT

Naylor Farm Not Yet Sold

Although nearly everyone thought that W. W. (Tiny) Naylor had sold his 660-acre ranch in Riverside, Calif., to C. H. Jones and Sons (*The Blood-Horse* of July 9, page 127), the principals backed off from each other and Naylor last week announced that the deal had fallen through because his price was not being met.

The first official report of the sale was made on July 2 by Al Wesson, director of publicity for Hollywood Park, who said that Charles J. Jones and his brother Clifton had called him to the Naylor box at Hollywood and asked him to prepare a statement announcing "agreement for the sale of the ranch."

One week later, on July 9, Biff Lowry, speaking for Naylor, announced that "the statement made last week by C. H. Jones and Sons, announcing their purchase of the Naylor and Sons Farm in Riverside, was premature."

Naylor said that he had made no statement the week before "for the simple reason I had not at that time seen any money or any escrow papers. I certainly have not seen any, and to date my price has not been met. Therefore, the farm has definitely not been sold."

Still later that day Lowry released another statement from Naylor: "The figure we agreed on last Saturday was $1,125,000, but later the Joneses came to me and wanted to shave the price substantially. I naturally refused. There was nothing to bind the Joneses to the price set, only a verbal agreement. However, they may still buy the farm for that price."

NEW JERSEY

Trapper's Champion

FREEHOLD. The weather was perfect for the New Jersey Thoroughbred Breeders' Association's annual yearling show, held July 13 at Monmouth Park. The judge was Humphrey S. Finney, president and general manager of the Fasig-Tipton Company.

Finney inspected 14 home-bred colts before giving the nod to Marcel J. Racine's chestnut by Lighthouse—Shore Leave, by Mate. Of the fillies he preferred the Helis Stock Farm's bay by Attention—Twisted Trail, by *Bull Dog. For best-of-show honors he took the Lighthouse colt.

Second in the colt division was Harry J. Newcombe's chestnut by Lighthouse—Roz's Rainbow, by *Mont Blanc, which Finney later decided was reserve champion. Woodland Farm's chestnut by Knave High—Blue Tiara, by Opera Hat, and Mrs. W. W. Vaughan's brown by Mr. Canron—Miss Broadway, by Neddie, were third and fourth.

In the filly division second ribbon went to Linda Farm's chestnut by Nathaniel—Beaver Tail, by Jamestown, and third

went to Miss Phoebe Phipps' chestnut by Lighthouse—Winnpearl, by *Jacopo.

Marcel (Trapper) Racine is a comparative newcomer to the ranks of Thoroughbred breeders, having only recently bought a small farm at West Long Branch. His only mare is Shore Leave, dam of the yearling champion. The colt was foaled March 1, 1954, at F. Wallis Armstrong's Meadowview Farms, Moorestown.

Dr. Fosbinder's Firsts

The yearling show was the first held under the leadership of the breeders' association's new president, Dr. Russel J. Fosbinder, of Clearfield Farm, Peapack.

Dr. Fosbinder, who recently retired as head of the Maltbie Chemical Company, of Newark, is a graduate of the University of Wisconsin, where he received his doctorate in physical chemistry and physiology.

He had bred and raised hunters and show horses for many years, but it was only 3 years ago that he purchased his first 3 Thoroughbred mares. Last year he sent his first 2 yearlings to the Saratoga sales, where they sold for $7,500. His yearlings this year will be sold at Fasig-Tipton's fall sales at Garden State Park.

Dr. and Mrs. Fosbinder recently returned from Ireland, where they bought Star Sapphire from the Irish National Stud. The 16-year-old mare by *Mahmoud—Cumha, by Coronach, in foal to Arctic Prince, will be brought to Clearfield Farm within the next few months.

Other new officers of the breeders' group are Armstrong, first vice president; David O. Evans, and H. L. Machado, second and third vice presidents; Jean A. Chianese, secretary; and Mark M. Jones, treasurer. Alfred Roberts was elected to the board of directors.

Dancing for Charity

The Charity Ball which over the past 7 years has raised nearly $500,000 for Monmouth County charities will be held Saturday night, July 30, at Monmouth Park. Last year nearly $64,000, including the annual Monmouth Park contribution of $25,000, was presented to local agencies engaged in charitable and social work in the county.

Feature of the evening will be the auction of a "mystery filly" of good breeding and conformation whose identity is being kept secret until all the bids are in and she has become the property of her new owner.

The orchestra of Guy Lombardo will provide music for the ball. JUNO COLE

NEW YORK

Two Stakes and a Bonus

Two stakes were decided at the Saratoga-at-Jamaica meeting the week of July 12-19. On July 13, the Troy Stakes, restricted to 2-year-olds which had not won a stakes, provided a brisk duel between Reneged and Canadian Champ, with the former getting the decision by a little more than a length.

Three days later the Wilson Handicap gave Jack Amiel's Mr. Turf his first stakes win. Bobby Brocato, under top weight, made his first start for new owner Travis Kerr, but he didn't take kindly to the sloppy track and finished fourth. The track had been dry until about 20 minutes before the race, when Jamaica was hit by a severe thunderstorm.

Although not run under stakes conditions, the Genesee Purse for 3-year-old fillies on July 14 attracted a better field than either the Troy or the Wilson. Eight high-class fillies—Smart Devil, Rare Treat, Rico Romance, Blue Banner, Bless Pat, Sorceress, Two Stars, and Courtesy—were entered, and they provided the customers with a good show.

Two of the non-stakes winners were favored in the betting: Blue Banner, winner of 3 allowance races in her last 4 tries, was a 9-5 choice, and Smart Devil was second choice at 2.35-1. Smart Devil bounced from the gate to an early lead, and Bless Pat went after her. After 4 of the 6 furlongs Bless Pat faded and Blue Banner picked up the challenge. With one furlong to go, Smart Devil had a margin of 3 lengths. Blue Banner closed the margin with each stride, but at the finish Smart Devil still had her neck in front.

Three fillies, of which more was expected, turned in unaccountably poor performances: Sorceress finished sixth, Bless Pat seventh, and Courtesy eighth. Sorceress and Courtesy never figured in the running.

Smart Devil, bred by Greentree Stud and now owned by Louis Lee Haggin II, has a record indicating a preference for 6 furlongs. She now has won 2 races this year at that distance and has lost 3 others when more was asked of her. In the Delaware Oaks on June 18 she led for 6 furlongs, after a mile was only a head behind High Voltage, then dropped to fifth in the final furlong. In the Gazelle Stakes on June 27 she pressed the pace for 7 furlongs, then tired and finished fifth.

7 Heads at the Wire

The second race on July 15, a $6,500 claming race for 2-year-old maidens, was a corker. At the end of its 5½ furlongs 7 horses were less than half a length apart. The winner was Knockango, a 15-1 shot which came from sixth at the eighth-pole to nose out Mission Road, the favorite, and Rising Time.

Retired for the Season

Mrs. John W. Galbreath's 3-year-old colt Summer Tan and Lilly-Ann Stable's promising 2-year-old gelding Getthere Jack have been retired for the season.

The *Heliopolis colt will spend the rest of the year at John Ward's Blue Meadow Farm, Versailles, Ky., where he

CARD TRICK, WINNER OF RANDALL PARK'S INAUGURAL HANDICAP ON JULY 16.

will be rested and conditioned for a 4-year-old campaign.

Getthere Jack won 8 of 10 starts this year, including the Tremont and Great American Stakes. Trainer Jack Weipert Jr. said there was nothing wrong with the son of Bimelech and that he would be campaigned in Florida this winter.

MICHIGAN

Upsan Downs

Michigan racing commissioner James H. Inglis last week gave a nod to the Michigan Racing Association's 6-day charity meeting, July 25-30.

In a letter to William O. Bridge, trustee of Michigan Racing Charities and president of the Michigan Thoroughbred Breeders Association, Inglis said the state attorney general's office had told him there were no legal obstacles to the meeting.

Said Inglis: "The granting of this license represented a commitment on the part of the racing commission to Michigan Charities, Inc., and its 3 constituent agencies, Children's Hospital of Michigan, the Boys Committee of Detroit, and the Michigan Thoroughbred Foundation . . .

"The Michigan legislature delayed the effective date of their anti-charity law so as not to disrupt this year's previously programmed racing schedule. Therefore, there is no reason not to proceed with your scheduled meeting."

The Michigan Thoroughbred Foundation is an organization of state breeders and owners. The foundation will turn its share of money from the charity meeting to Michigan State College for use in the College of Veterinary Medicine.

The Neighbors' Grumbling

All was not sweetness and light last week, however: The Michigan Thoroughbred Turf Club, which has been wanting to build a new race track in Troy Township, a few miles northwest of Hazel Park, has run into opposition from neighboring communities. Birmingham, Clawson, and Royal Oak, have objected to constructing a new track in the township on the ground that it would create a traffic problem.

Mark Leach's Show

Last winter Mark Leach, 38-year-old Detroit breeder, became so discouraged with the prospects of racing in Michigan that he talked of abandoning his Greenacres Stock Farm near Pontiac. He didn't, and last week he had reason to be glad.

For the third consecutive year a horse from Greenacres carried off the blue ribbon and silver plate in the annual Michigan-bred yearling show at Detroit Race Course. His winner, a husky, blaze-faced chestnut colt by Psychic Bid from the *Challenger II mare Paraboloid, was given first place by judge E. E. Dale Shaffer, president of the track and former master of Coldstream Stud.

Mr. and Mrs. Ray Coons' bay colt by Psychic Bid—Donna Marga was placed second, and a small chestnut filly by Ten Carat—Cradle Roll took third place for Dama Farms, of Howell, Mich. Leach got back in stride, however, when his chestnut colt by the Greenacres stallion No Wrinkles—Yellow Rose gave him fourth place.

Leach arrived from Chicago, where his racing stable is in action, to receive the congratulations of racing commissioner James H. Inglis, Shaffer, and other racing officials.

The Michigan Futurity, usually a feature of the breeders' day, was not held this year. Training mishaps and other factors reduced the field to only 4 horses, so officials of the Michigan Racing Association and the Michigan Thoroughbred Breeders Association agreed to call off the 1955 running. The Futurity will be renewed next year.

Northville Plans Move

Dearborn Township, home of the Ford Motor Company, is being considered as a new home for the harness track Northville Downs. General manager John J. Carlo, usually very tight-lipped, last week revealed that the Downs and the Northville Driving Club, owner of the half-mile county-fair track which the Downs leases, were agreed on the proposed move.

The Downs management also would like to offer a running meeting at the new track, but the future of this plan lies largely with racing commissioner James H. Inglis, who has had his troubles with Northville Downs operators. Last spring Inglis ordered the Downs to tear down 3 barns which he considered a fire hazard. With no room to expand, management decided to move elsewhere.

Running races were held at Northville in 1939 and 1940, with little success. Last year Mark Leach, owner of Greenacres Stock Farm, attempted to obtain a permit to conduct a Thoroughbred meeting at the track, but first Inglis and then the State Supreme Court overruled the idea. Leach said he'd leave Michigan, but he is still there.

Carlo is one of 6 stockholders in Northville Downs. All are from out of town.

The proposed new site, 10 miles from downtown Detroit, is easily reached by a new expressway. The land on which the track would be built is owned by Ray Dahlinger, a former associate of the late Henry Ford. He inherited the land from the motor magnate.

WEST VIRGINIA

Deportation Ordered for Lias

William G. Lias, owner of Wheeling Downs at Wheeling, W. Va., last week was ordered deported to Greece.

Immigration authorities said the 400-pound race track executive—identified in Washington as Vassilios Liacakos and in newspapers throughout the nation as former racketeer, bootlegger, and bookmaker—was born in Greece. Lias, who claims to be a native of the U. S., may protest the order to the Board of Imigration Appeals.

Trouble with the Government is nothing new to Big Bill Lias. By his own testimony he began bootlegging in 1914 and bookmaking in 1929.

In 1948 he was sentenced to 5 years imprisonment for evasion of $1,000,000 in income taxes from 1942 to 1946. Several weeks later his attorneys contested the sentence on the ground that Federal judge William E. Baker had "double-crossed" Lias by promising to put him on probation in return for a plea of guilty. The case was reopened, and Lias changed his plea to not guilty, claiming that what the Government had identified as income for 1942-46 merely was capital he had saved from his bootlegging days. A jury found Lias not guilty.

In 1950 immigration authorities tried to deport Lias to Greece. They said that he had immigrated here with his mother in 1909, so that when he returned from a trip abroad in 1935 he had entered the country illegally.

Lias beat this rap, but shortly thereafter the Internal Revenue Department went after him for more money—this time $2,850,000. The Government established receivership on Wheeling Downs, which had been acquired by Lias several years before.

KENTUCKY

Sam McMeekin Retiring

Sam H. McMeekin, presiding steward and secretary of Churchill Downs, will retire at the end of this year. The 66-year-old official, who suffered a heart attack several years ago, said that his health has been good but that in recent years he has felt the strain of his duties.

He said he would continue as a member of the Churchill Downs board of directors, the Churchill Downs Foundation, and the Federal Chemical Company board of directors.

McMeekin's association with Churchill Downs began at the end of the first World War when he joined the track as director of publicity. He has been an official at Latonia, Lincoln Fields, Washington Park, and from 1941 to 1948 was presiding steward at Keeneland.

VETERINARY

A Full-Grown Hospital

Crown Crest Farm at Lexington chose the afternoon of July 19, the day before the Kentucky Veterinary Medical Association opened its annual meeting in Louisville, for a demonstration and "opening" of the farm's large-animal hospital and laboratory, whose facilities are now available to all qualified practitioners.

In the presence of a considerable gathering of veterinarians and other interested persons a yearling colt was submitted to what the farm's staff veterinarian Dr. D. L. Proctor called a "cosmetic" operation. The colt, according to a diagnosis made with radioactive isotopes, had an edematous (swollen) thyroid with a normal output of thyroxin. The condition, though not necessarily harmful, constituted a blemish which the owner recognized as depreciating the value of the animal.

On the hydraulic operating table the colt was anesthetized with Surital and the muscle-relaxing Succinyl choline chloride and submitted to forced respiration. Dr. Proctor and Dr. John Coleman (M. D.) removed the goiter, and Dr. Coleman demonstrated for the veterinarians the use of the Stendt technique in closing the wound so as to obtain "healing by first intention," without drainage.

Dr. Proctor, in a brief preliminary statement, explained that Howard Reineman, owner of Crown Crest, had made the hospital available to the veterinary profession for use whenever surgery was indicated.

Dale Henthorn, in charge of the well equipped laboratory, explained briefly some of the results of extensive nutrition studies and the relationship between feeding and blood chemistry. Dr. Robert E. Bardwell outlined some effects of abnormal nutritional patterns, with special reference to inco-ordination, or wobblers, a disease which he felt could be prevented by "straightening out the protein and enzymatic paths."

Surrounded by an attentive group of assistants and spectators, Dr. John Coleman (gesturing), Dr. D. L. Proctor, and Dr. Warren Sergent, anesthesiologist, make preparations for removing a goiter from a yearling colt at Crown Crest Farm's new hospital, whose facilities are now available to all qualified veterinarians.

At left, the 2 surgeons work intently in a jungle of retractors and hemostats as they cut through tissues to expose the thyroid gland. Among the spectators, leaning over the shoulder of the anesthetist, is Dr. Karl O. Lange, of the University of Kentucky, who designed the special forced-breathing apparatus. Right, Dr. Proctor holds in his hand the excised part of the gland while Dr. Coleman begins closure of the wound, demonstrating a technique common in human surgery.

OBITUARY

R. James Speers

R. James Speers, who organized and directed Canada's prairie racing circuit, died of a heart attack on July 19 at his home in Winnipeg, Manitoba. He was 72.

A native of Elmbank, Ontario, Mr. Speers moved to western Canada in 1901. He operated a grain and livestock business in the province of Saskatchewan until 1920, when he moved to Winnipeg and entered the livestock feeding business. He soon became one of the largest and most successful livestock dealers in Canada.

Mr. Speers got into the Thoroughbred business as a sideline in 1922, when he rescued the River Park race track in Winnipeg from bankruptcy. He made many improvements at the track, among which was the introduction of pari-mutuel betting in western Canada. In 1924, he built Whittier Park, and one year later he aided in the construction of Polo Park. When the original backers of Polo Park ran short of money, Mr. Speers took over the operation, and both Whittier Park and Polo Park continued under his direction until his death. Just a few days before he died Polo Park had concluded one of its most successful meetings.

Although he was not interested financially in any other tracks in the area, it was under Mr. Speers' guidance that the tracks in the provinces of Alberta and Saskatchewan prospered. He organized the Prairie Thoroughbred Breeders' and Racing Association, which plans all racing and stakes program at all tracks in Manitoba, Alberta, and Saskatchewan.

In 1924 Mr. Speers acquired his first breeding stock, and in the next 3 decades his Whittier Park Stock Farm became one of Canada's leading Thoroughbred farms. He was the first Canadian breeder to go to Kentucky to buy breeding stock. Among the stallions which he took to Manitoba were *Craigangower, Cudgel, Brooms, *Osiris II, Gala Hour, *Fairmond, and *Blue Royal II.

Mr. Speers was Canada's leading breeder in 1939 and each year from 1946 through 1951. In 8 other years he finished in second place. At the time of his death, the horses he bred had earned approximately $2,000,000 and had won approximately 2,000 races. He bred 44 stakes winners, including Loyalist, which won Polo Park's biggest race, the $10,000-added Canadian Derby, just 2 weeks before his breeder's death.

The site of Polo Park recently was sold for development as a shopping center, and at the time of his death Mr. Speers was planning to build a new track in Winnipeg. No definite plans have been announced.

Survivors include his wife, 2 daughters, and a brother.

Fred Herbert

Fred Herbert, whose career as a jockey covered 45 years and, by his own count, 18 countries, died June 8 at Maidenhead, near London, where he had made his residence for many years.

Fred Herbert was born in Ontario, Canada, in 1887, and was one of the first contract riders for the E. R. Bradley stable, on whose Banana Cream he got his first victory, in a selling race at Churchill Downs May 16, 1903. He weighed in at 89 pounds, equipment and all, for that race, and was never troubled thereafter by having to diet. He won the Kentucky Derby with Donau in 1910, and 2 years later removed to England.

From that base he explored the world, riding in Russia, Germany, France, Hungary, India, Australia, Argentina, and other countries. Though the exact totals were never assembled, Herbert reckoned that he had ridden 25,000 horses and 3,000 winners. Wherever he went, he was known for his skill in getting his mounts away from the start quickly. He retired in 1947 at the age of 61, having ridden for 8 years after he became a grandfather.

Arch Ward

Arch Ward, 58-year-old sports editor of the Chicago *Tribune*, died Friday night, July 8, at his home in Chicago. Known principally for his promotion of spectacular sports programs (the Golden Gloves and the All-Star baseball game), Mr. Ward had headed his paper's sports department for 25 years.

William B. Yost

William B. Yost, husband of Helen Eden, secretary of the United Hunts Racing Association and of the Turf and Field Club, died Thursday night, July 7, at his summer home at Washingtonville, N. Y. He was 51.

Mr. Yost was associated with the Reynolds Printing Company, New York, which does much of the printing for the metropolitan race tracks. He was a lifelong resident of Madison, N. J.

BUSINESS

Bullish Traffic in Ohio

Two Ohio tracks completed successful 44-day meetings last week. At Cleveland, ThistleDown was up slightly in both betting and attendance. At Cincinnati, River Downs was up considerably in betting and down in attendance.

ThistleDown had a total pari-mutuel handle of $18,870,468, an average of $428,874, 2.1 per cent over last year's average of $419,920. Attendance was 312,150, an average of 7,094, or .6 per cent above the 1954 figure of 7,049.

River Downs, completing its first year under the ownership of Leon Slavin, showed a sensational increase in handle. The total pari-mutuel handle was $14,740,617, an average of $335,014. This was a new record for the track and an increase of 17.9 per cent over last year. Mostly because the track eliminated passes this year, the average attendance dropped from 6,555 to 5,894, a decrease of 10.1 per cent.

River Downs' Leon Slavin

ThistleDown's Lou Pondfield

They had good meetings.

22%

OF E. D. AXTON'S YEARLINGS CATALOGUED FOR SALE AT KEENELAND HAVE WON STAKES IN LAST 6 CROPS: Doc Eggers, Be Fleet, Royal Indian, Jerry's Gem, Bank Account

B. f. by Count Fleet—Deportment, by Balladier.

This filly is three-quarter sister-in-blood to BLAZING COUNT, second in the 1955 Belmont Stakes. Deportment is a young mare by Balladier out of the winning *Mahmoud mare Obedient, dam of Blazing Count, and full sister to the $157,800 winner GENERAL STAFF, half sister to Noble Impulse, Colonel O'F, and Parnassus—all stakes winners.

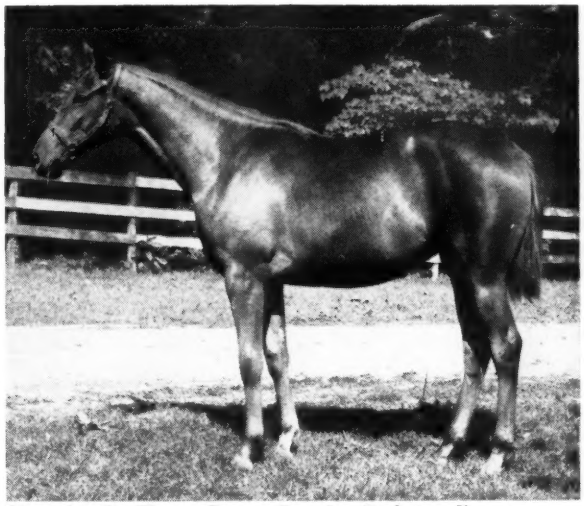

Ch. f. by Be Fleet—Pretty Fox, by Fighting Fox.

This filly is by an Axton-bred stakes winner, the $162,000 winner Be Fleet, and is out of an Axton-bred stakes producer Pretty Fox. The latter's only foal to race is the stakes winner JERRY'S GEM. The next two dams also came from this farm. The second dam produced eight winners including Toolmaker and was sister to the stakes winner Monk's First.

Dk. b. c. by Be Fleet—Miss Blue Lea, by Bull Lea.

This is second foal of winning Bull Lea mare Miss Blue Lea, a half sister to the $134,440 stakes winner SPUR ON and to the good stakes winner in record time, EVER BRIGHT. The next dam produced three stakes class winners, including Be Blue.

Dk. b. c. by *Royal Gem II—Stimbala, by Stimulus.

This family has been long identified with Woodacres Farm. All of Stimbala's five foals to race are winners, including Contact, which placed in stakes. Stimbala is a winning half sister to the crack stakes winning mare BALA ORMONT, dam of the $162,000 stakes winner BE FLEET.

Keeneland, Tuesday Afternoon, July 26, Barn B

E. D. Axton WOODACRES FARM, PROSPECT, KY.

309—*Dark Bay Colt by Kingsway—sire of *Royal Vale, *Stan, etc.—and out of *Cow Girl II, winner of three stakes in five starts at two, and sister to the stakes winner Prairie Oyster. The 2nd dam produced two stakes winners; the third dam, three stakes winners. *Cow Girl II is by Mustang, sire of *Thirteen of Diamonds, etc.

Eight Fillies—Seven Colts

These yearlings may be seen at the farm through July 22, may be seen at Barn H at Keeneland from Saturday, July 23 to the sale.

Keeneland, Afternoon of July 27

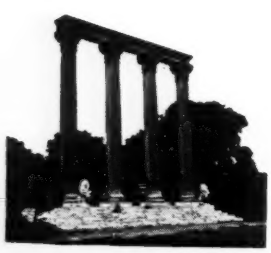

ELMENDORF FARM

Robert L. Green, Manager, Paris Pike, Lexington, Ky.

LMENDORF'S yearlings

ELMENDORF FARM returns to the public yearling market this year. Our yearlings were selected from our American-bred stock plus yearlings from those mares imported to America from England in the last few years. Elmendorf sold yearlings privately in 1954. Among the 20 offered for sale, 13 have started, eight have been winners, including two to place in stakes. Three of the remaining five have earned money.

The sires of our 15 yearlings to be sold at Keeneland are:

Polynesian	Kingsway
Black Tarquin	*Big Dipper II
*Cortil	Colonist II
Phalanx	*Royal Charger
Double Jay	Bolero
Spy Song	*Shannon II

Box Score on the Dams of Our Yearlings

Name of Mare	Race Record	Produce Record
ALADEAR	Stakes winner	1 starter, 1 winner
ARIEL SONG	Stakes winner	2 starters, 1 winner
CHARLOTTE GIRL	Stakes winner	Stakes Winner
COW GIRL II	Stakes winner	1st foal
DANGER AHEAD	Stakes winner	1st foal
DISCREET	Stakes winner	1st foal
*MISS ALESIA	Stakes winner	3 starters, 2 winners
*TALL WEEDS	Stakes winner	1 foal, 1 winner
*EMMA HART	Did not race	Stakes Winner
*FAIR CLARISSA	Winner	Stakes Winner
CHALARA	Winner	Stakes Winner
BLUE MOON	Placed in stakes	1st foal
LAURENTIA	Winner	4 winners, 29 wins
QUIBBLE	Winner $24,425	2nd foal
KIDDED	Winner $21,640	2nd foal

294—Ch. c., by *Shannon II—Aladear, by Questionnaire

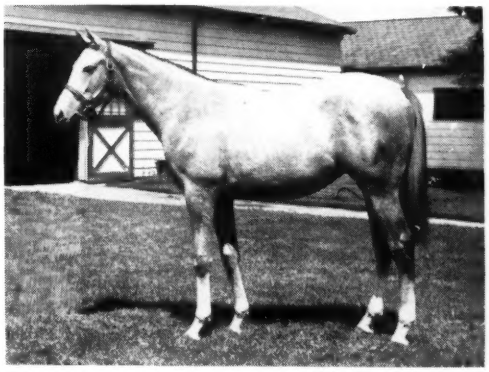

321—*Rn. c., by Colonist II (Eng.)—*Fair Clarissa, by Fair Trial

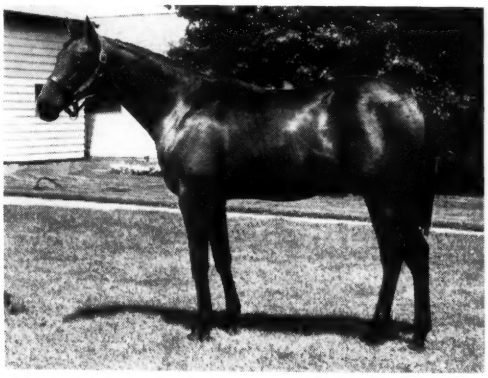

304—B. c., by *Cortil—Chalara, by *Challenger II

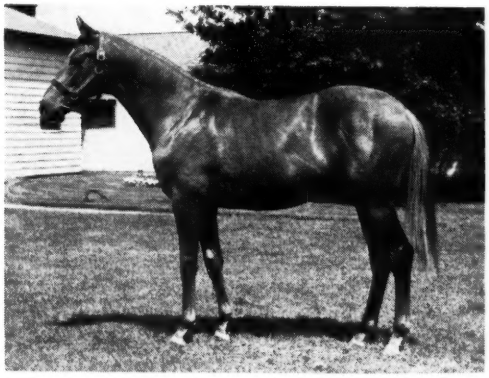

313—Ch. c., by *Big Dipper II—Discreet, by Eight Thirty

STAKES AND HORSES

Swoosh

HOLLYWOOD GOLD CUP HANDICAP, Hollywood Park, July 12, $100,000 guaranteed to winner, 3-year-olds and upward, 1¼ miles. Time 1:59⅗ (new track record), track fast. Stakes division, $100,000, $20,000, $10,000, $5,000.

REJECTED, 118, h., 5, Revoked—By Line, by *Blenheim II (King Ranch) 1
ALIDON, 116, g., 4, *Alibhai—*Donavol, by Donatello II (L. B. Mayer) 2
DETERMINE, 126, c., 4, *Alibhai—Koubis, by *Mahmoud (A. J. Crevolin) 3

Margins: nose; ¾; 4. Others, Social Outcast 124, Mister Gus 115, Porterhouse 112. Llangollen Farm entry, Mister Gus and Porterhouse.

REJECTED'S RACING RECORD

Age	Starts	1st	2nd	3rd	Earned
2	4	0	0	0	———
3(S)	10	5	2	0	$ 95,900
4(S)	14	3	5	0	276,800
5(S)	11	2	2	2	151,300
Totals	39	10	9	2	$524,000

Determine, which has been carrying top weights to defeat in handicap after handicap on the West Coast this year, was assigned 126 pounds for the Hollywood Gold Cup. Two pounds below him was Social Outcast, and 6 pounds below him was Rejected, which had lost 9 straight races since winning the San Pasqual Handicap at Santa Anita Park on January 1. The bettors made Alidon (116) an 8-5 favorite, with the entry of Mister Gus (115) and Porterhouse (112) second choice at 5-2. Longest price was 6-1 against Rejected.

Mister Gus showed his usual early speed, and Determine stayed close to him from the start. Leaving the backstretch, Determine caught the pacesetter, and Alidon made his move. Rejected, always a slow starter, was last at this point, about 7 lengths off the pace. Entering the stretch, Alidon passed Determine and Mister Gus and, with a 3-length lead at the eighth-pole, appeared headed for victory. Rejected, making his move on the outside, had moved to third, about a length behind Determine. In the last sixteenth the King Ranch horse turned in one of his finest stretch runs to win by a nose. He ran the 1¼ miles in 1:59⅗, cutting one-fifth second from the former track record set by *Noor in the 1950 Gold Cup.

The $100,000 first prize raised Rejected's earnings to $524,000, and he now stands 15th on the list of leading money winners.

Revoked, which stands at Beaumont Farm, Lexington, has 3 other stakes winners this year. By Line, Rejected's dam, has 6 other foals, 4 winners. Sable Scarf, the second dam, produced 3 winners including the stakes winner Hail Victory. Pedigree and family particulars were given in *The Blood-Horse* of January 8, page 95.

Getting Lonesome Again?

ARLINGTON CLASSIC, Arlington Park, July 16, $100,000 added, 3-year-olds, 1 mile. Time 1:35⅕, track fast. Stakes division, $91,675, $30,000, $15,000, $10,000.

NASHUA, 126, c., *Nasrullah—Segula, by Johnstown (Belair Stud) 1
TRAFFIC JUDGE, 120, c., *Alibhai—Traffic Court, by Discovery (Clifford Mooers) 2
IMPROMPTU, 120, c., Pavot—Crystal Maze, by Chance Shot (Brookfield Farm) 3

Margins: ½; 1¼; 4. Others, Dogoon 116, Jett Flame 116, Dedicate 120, Munchausen 116. Winner: Belair Stud, breeder: James Fitzsimmons, trainer: Eddie Arcaro, jockey.

NASHUA'S RACING RECORD

Age	Starts	1st	2nd	3rd	Earned
2(S)	8	6	2	0	$192,865
3(S)	9	8	1	0	589,700
Totals	17	14	3	0	$782,565

The Arlington Classic found Nashua reverting to a pattern which has done nothing to lengthen the lives of his backers. Second from the start, he responded well at the top of the stretch and appeared headed for a convincing victory when he passed Impromptu inside the eighth-pole. In the final sixteenth, however, he waited for Traffic Judge, which came from sixth place, 7½ lengths off the pace at the top of the stretch, to within half a length of the leader at the finish. The time was a creditable 1:35⅕, four-fifths of a second slower than the track record.

Of the Belair colt Eddie Arcaro said, "He was not at his best, to say the least, in today's race. He could beat the second horse from here to the paddock. He was all out and doing his best at the end." Willie Boland, Traffic Judge's jockey, said, "I think if we could have gotten to Nashua earlier in the stretch we would have beaten him."

The day after the Classic Nashua was shipped to Saratoga, where, according to owner William Woodward Jr., he will have "a much-needed vacation."

Nashua's earnings now are $782,565, only $2,675 short of Native Dancer's. Nashua's pedigree and family particulars were given in *The Blood-Horse* of March 5, page 637. A mirror pedigree appeared in the issue of June 4, page 1198.

Better Late Than Never

WILSON HANDICAP, Saratoga-at-Jamaica, July 16, $20,000 added, 3-year-olds and upward, 6 furlongs. Time 1:11⅗, track sloppy. Stakes division, $15,300, $4,000, $2,000, $1,000.

MR. TURF, 120, h., 6 (J. J. Amiel) 1
HARTSVILLE, 109, g., 3, Alquest—Anyway, by Mowlee (Meadowhill) 2
SQUARED AWAY, 122, g., 8, *Piping Rock—Imperatrice, by Caruso (Jan Burke) 3

Margins: 1; 3; neck. Others, Bobby Brocato 126, Tahiti 123, Red Hannigan 117. Winning jockey, Jim Nichols.

In recent years before 1953, one of the best races of the Saratoga meeting was the Wilson Mile, a weight-for-age stakes which usually attracted

MR. TURF, b. c., 1949

SUN AGAIN, ch., 1939	Sun Teddy	*Teddy
		Sunmelia
	Hug Again	Stimulus
		*Affection
THINE, b., 1942	*Sir Gallahad III	*Teddy
		Plucky Liege
	Tiens	Pennant
		Tenez
		Ajax
		Rondeau
		*Sun Briar
		Bromelia
		Ultimus
		Hurakan
		*Isidor
		*One I Love
		Ajax
		Rondeau
		Spearmint
		Concertina
		Peter Pan
		*Royal Rose
		Friar Rock
		Some More

Calumet Farm, breeder; J. J. Amiel, owner; F. J. Kearns, trainer. Family No. 3.

Age	Starts	1st	2nd	3rd	Earned
2	14	3	1	2	$ 10,025
3	—	—	—	—	———
4	20	6	1	1	20,265
5	2	2	0	0	7,865
6(S)	8	3	3	0	28,550
Totals	44	14	5	3	$ 66,705

THINE. 2 wins at 2, $6,315. Racing index 1.40; progeny ($64,380) 2.82 through 1954. 3rd Princess Pat S. 5 named foals—
MR. TURF (Sun Again). Stakes, above.
THAXTER (Pensive). 5 wins at 2, 3, 4. 3rd Everglades H.
FOREVER THINE (Whirlaway). 4 wins at 2, 3. Dam of Charms.
ALL YOURS (*Priam II). Unplaced at 2.
COALMINE (Coaltown). 2 year-old of 1955.

TIENS. Unraced. 13 foals, including—
LOOSE ROCK. 4 wins at 2, 3. Livonia S. 2nd Woodstock S., Toronto Cup H.
PRECESSION. 25 wins, 2 through 10, $107,710. 2nd Art Sparks Claiming H., San Francisco County H., Hayward Morrison H., Burlingame H., Sacramento Inaugural H., Governor's H. 3rd San Mateo H., Governor's H., San Francisco H., Director's H.
THINE. Winner and producer, above.
WISHBONE. 9 wins at 3, 4. 2nd Albany H., Churchill Downs H., Swift S. 3rd Arlington Futurity, Northwestern H.
Other winners: NEUTRALITY, JUSTA WHIRL (pr.), COURAGE, COLORS, FULL CIRCLE.

WILSON HANDICAP FINISH: MR. TURF, HARTSVILLE

Colt by *Goya II—Polly's Song, by Polynesian. This grand looking *Goya II colt is the first foal from the Polynesian mare Polly's Song, a daughter of the record-breaking stakes winner Ariel Song, by Ariel.

To Be Sold at Keeneland, First Session, July 25, Barn One

8 yearlings by 8 different sires out of mares by 8 different sires

8—Br. c. by War Admiral—Silver Pines (3 foals, 3 winners), by Unbreakable.

44—B. f. by Revoked—Cosmic Miss (daughter of Cosmic Missile), by *Goya II.

45—B. c. by *Noor—Countess Molly (Half sister to Derby winner), by Menow.

50—B. f. by Menow—Dusty Legs (placed in stakes), by *Mahmoud.

61—Ch. f. by Counterpoint—Greek Pass (1st foal, winner at 2, 1955), by *Heliopolis.

68—Ch. c. by Pavot—Isle of Mist (young granddaughter of Misty Isle), by Eight Thirty.

84—B. f. by *Priam II—Miss Thrill (young winning mare), by Bull Lea.

91—Ch. c. by *Goya II—Polly's Song (daughter of stakes winner Ariel Song), by Polynesian.

MRS. EDWARD S. MOORE

Circle M Farm — Old Frankfort Pike — Lexington, Ky.

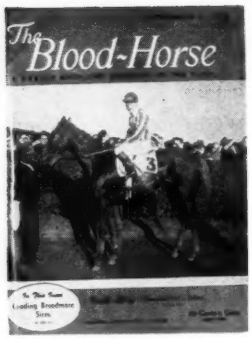

HIP NO. 174

B. c. by Coaltown—Aunt Jinny, by *Heliopolis.
This is it! By brilliant Coaltown and out of 1950's champion 2-y-o filly, a half sister to Horse of the Year Tom Fool. As an individual he matches his pedigree—here is a 1956 cover horse.

Cover h

Yearling

TOM FOOL, AUNT JINNY, P'S

DUVAL A. HEADLEY in the past six years has bred 20 horses old enough to race (including current 2-year-olds). Their record to date is:

25% Stakes Winners

TOM FOOL, AUNT JINNY, CROWNLET,
ROYAL FAN, POLLY'S JET

15% Cover Horses

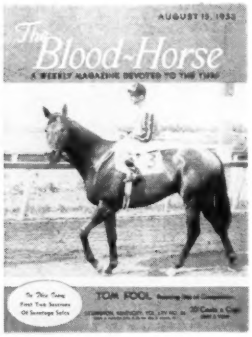

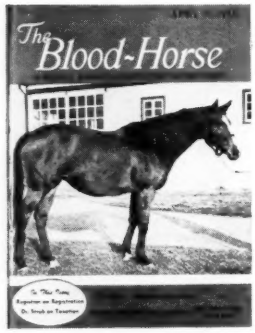

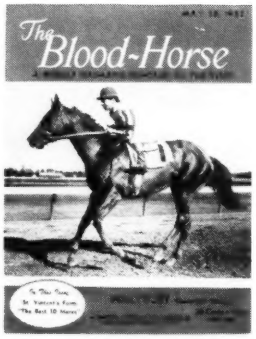

ONE of the 1955 Stakes Winners bred by Duval A. Headley —A COVER HORSE

Covered with glory are the pedigrees of these yearlings from Manchester Farm to be sold at the Keeneland Summer Sales. Behind each of these individuals stand distinguished Blood-Horse Cover Horses—horses that have been selected by the editors of The Blood-Horse as the outstanding horse of the week or of the times.

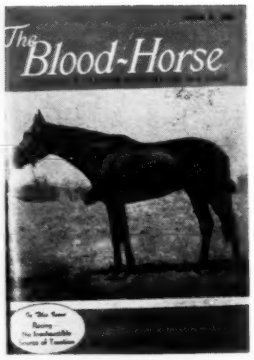

Six Yearlings • Keeneland • Tuda

orse

PY'S JET

20
s).

s

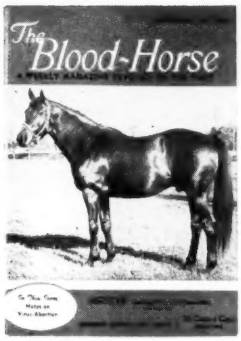

ALCIBIADES, one of the great foundation mares of our time, is ancestress of four of Manchester Farm yearlings. Her daughter Sparta—one of Alcibiades' three great race mares—is the connecting link. Her daughters and granddaughters went racing long enough to win and then were retired.

Hip No. 143—Ch. c. by Ace Admiral—Sparta, by *St. Germans—Alcibiades.

This is Sparta's best looking colt. She had won the Latonia Oaks, Shawamet Stakes, Hialeah Nursery S., Mary Dyer and New Haven H. Granddam of Royal Fan, she is half sister to Menow, Salaminia, Lithe.

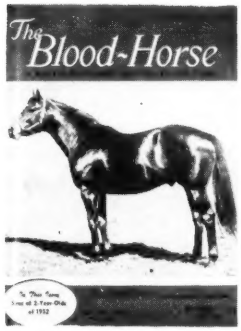

Hip No. 182—B. c. by Polynesian—Buddy Kenney, by *Pharamond II.

Cover Horse Polynesian, is sire of this colt out of a three-quarter sister in blood to Cover Horse Menow. Buddy Kenney ran the fastest mile of 1946 at Saratoga and among her three previous winners is Far Pacific, also by Polynesian, a good winner and placed in the Marguerite Stakes at 2, 1954. She is half sister to the dam of Royal Fan.

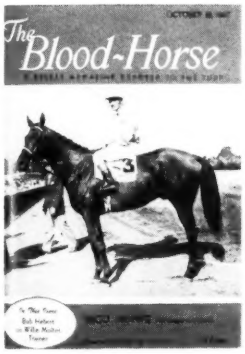

Hip No. 206—B. f. by Alsab—Honey, by Pavot—Buddy Kenney.

This filly can cover herself with glory. By the great Alsab she is out of the young winning Honey, one of our several members of the Alcibiades family. Honey, a fast filly, was a winner.

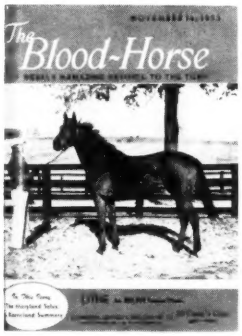

Hip No. 225—B. c. by *Rico Monte—Pitcher, by Shut Out—Sparta.

Pitcher, a young winning Shut Out mare, has produced one other foal—the 1955 Colonial H. winner Royal Fan (over $50,000). Cover Horse *Rico Monte, is developing into quite a sire of 2-year-old winners. This one will add to his totals.

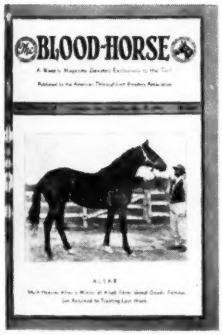

Hip No. 155—B. f. by Olympia—Teddy's Own, by *Teddy.

Olympia is siring an exceptional group of runners. The *Teddy mare Teddy's Own has produced five winners including the Wilmington Handicap winner Blue Wings and others.

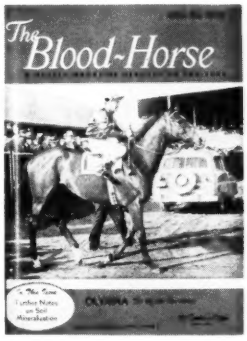

Tuday Afternoon

MANCHESTER FARM

DUVAL A. HEADLEY

Rice Pike, Lexington, Kentucky

Prior To Sale In

BARN C

RENEGED BEATING CANADIAN CHAMP IN THE TROY STAKES.

some of the best horses in the East. Saratoga had an unpleasant experience with the Wilson in 1953, when Tom Fool scared off all but Indian Land and the race had to be run as an exhibition. Last year, with Native Dancer around, the Wilson was shortented to 6 furlongs and was run as a handicap. The 1954 conditions were continued this year.

Hartsville maintained a 1½-length lead for a half-mile, then began to lose ground to Mr. Turf, which had moved to second on the far turn. Mr. Turf caught Hartsville in mid-stretch, won by a length. Hartsville easily held second from Squared Away, which was a neck better than the top-weighted Bobby Brocato.

Foaled April 14, 1949, at Calumet Farm, Lexington, Mr. Turf was sold privately in the spring of 1950 to Kenneth Gilpin's Kentmere Farm. At the 1950 Saratoga sales Kentmere sold him for $4,500 to J. J. Amiel, New York restaurateur and owner of Count Turf. Mr. Turf's only successes before the Wilson had been in allowance races. He finished fourth in the Carter, his only previous stakes attempt this year.

He is the 19th stakes winner—the first this year—for Sun Again, which stands at Calumet. Thine, Mr. Turf's dam, was sold to Gough Thompson, of Pikesville, Md., in April, 1951.

*Teddy appears as grandsire of both of Mr. Turf's parents.

A 15-to-100 Overlay

HOLLYWOOD LASSIE STAKES. Hollywood Park, July 12, $25,000 added, 2-year-old fillies, 5½ furlongs. Time 1:04⅗, track fast. Stakes division, $18,000, $5,000, $4,000, $3,000.

MISS TODD, 115, Your Host—Rosella, by War Relic (J. R. Jelks) 1
DOC UPTON, 111, *Basileus II—Lady N Silk, by *Ambrose Light (Mr. and Mrs. H. Field) 2
CARMEL, 115, f., Citation—*Astrida, by Court Martial (Neil S. McCarthy) 3

Margins: 3¼; 2¼; 1½. Others, Tumbling 111, Ruth Eileen 111, Candy Dish 111, Bossy Baby 115, Smart Stepper 113, Starlite Abbey 111, Cherry Wise 111, Chalk Up 111. N. S. McCarthy and Murcain Stable entry, Carmel and Smart Stepper; Black Gold Stable entry, Bossy Baby and Chalk Up. Winner: Clifford Mooers, breeder; R. L. Wheeler, trainer; Ray York, jockey.

MISS TODD'S RACING RECORD

Age	Starts	1st	2nd	3rd	Earned
2(S)	7	6	1	0	$ 51,425

The Hollywood Lassie Stakes, biggest race of the Hollywood Park meeting for 2-year-old fillies, was expected to be a cinch for Miss Todd, winner of her 3 previous starts at the meeting—and it was. She grabbed the lead immediately and never was threatened, winning by slightly more than 3 lengths. She paid $2.30, second only to Swaps' $2.10 as the shortest price of the meeting.

Bred by Clifford Mooers, Miss Todd was sold to J. Rukin Jelks, of Tucson, Ariz., for $8,700 at the 1954 Del Mar sales. Before the Hollywood Lassie she had won the Cinderella and Junior League Stakes. Pedigree and family particulars were given in *The Blood-Horse* of June 11, page 1254.

For Non-Winners of a Stakes

TROY STAKES, Saratoga-at-Jamaica, July 13, $10,000 added, 2-year-olds which have not won a stakes, 5½ furlongs. Time 1:05, track fast. Stakes division, $8,950, $2,000, $1,000, $500.

RENEGED, 122, c. (Woodley Lane Farm) 1
CANADIAN CHAMP, 122, c., Windfields—Bolesteo, by *Filisteo (W. R. Beasley) 2
AVIS, 122, c., Doublrab or *Renown II—Mesl, by Head Play (Mrs. Tilyou Christopher) 3

Margins: 1½; 3½; 3½. Others, Walrus 122, Bob-O-Bob 122, Viking Victory 122, Be-Wi 122, Wild Chorus 122, Steamfitter 117, Charles U. Bay and Darby Dan Farm entry, Viking Victory and Wild Chorus. Winning jockey, Paul J. Bailey.

From 1901 through 1938 the Saratoga Association ran the Troy as a claiming stakes for 2-year-olds. The race was discarded in 1939, and by the time it was revived in 1954 claiming stakes had gone out of style. Last year it was restricted to non-stakes winners, and the conditions were the same for this year's renewal, for which Reneged was a 9-to-5 favorite over 8 others.

Canadian Champ, a Windfields colt which had won his 2 previous starts, both in Canada, set the pace. Reneged, fourth for 3 furlongs, moved up on the far turn, caught the leader at the eighth-pole, then swerved toward the inside rail, forcing Canadian Champ to pull up. The favorite maintained a true course thereafter, reaching the finish 1½ lengths ahead of the challenger. David Stevenson, Canadian Champ's rider, claimed a foul, but the stewards upheld the order of finish.

Reneged was foaled April 16, 1953, at John A. Bell Jr.'s Jonabell Stables, Lexington. Bell sold him as a weanling at the Keeneland fall sales to John H. Clark, of Lexington, for $3,200. A few months later Clark sold him privately to the Nuckols Brothers' Hurstland Farm, Midway, Ky., and they in turn put him in the 1954 Keeneland summer sales, where he was sold to Woodley Lane Farm for $13,700. The Woodley Lane stable is owned by Joe Strauss and Lafayette Ward, of San Antonio, and Steven Bayard Wilson, of Providence, R. I.

Reneged had won one of 5 starts before the Troy, and had finished second to Getthere Jack in the Great American Stakes. His victory was in a maiden race on June 7, when he ran 4½ furlongs of the Widener Course in :49⅘, a new world record.

Revoked, owned by a syndicate and standing at Beaumont Farm, Lexington, has 3 other stakes winners this year, Rejected, Catchpenny, and Baby

RENEGED, b. c., 1953

Blue Larkspur	Black Servant	Black Toney
		*Padula
	Blossom Time	*North Star III
		*Vaila
REVOKED, dk. c., 1943	*Sir Gallahad III	*Teddy
		Plucky Liege
Gala Belle	Bel Tempo	High Time
		Belvale
Gallant Fox	*Sir Gallahad III	*Teddy
		Plucky Liege
	Marguerite	Celt
		*Fairy Ray
WHITE SAMITE, ch., 1937	*Omar Khayyam	Marco
		Lisma
Ommiad	*Sunstep	Sunstar
		Ascenseur

John A. Bell Jr., breeder; Woodley Lane Farm, owner; Homer Pardue, trainer. Family No. 1.

Age	Starts	1st	2nd	3rd	Earned
2(S)	6	2	2	0	$ 15,550

WHITE SAMITE. 50 starts, 2 wins at 2, 5, $3,030. Racing index .57; progeny ($57,939) .97 through 1954. 6 foals—
GOLDEN MITE (Balladier). 11 wins at 2, 4, 5, 7, 9.
LADY MIDAS (Can't Wait). 7 wins, 3 through 6.
SNUZZLE (Errard). 6 wins at 2, 3, 5.
GATEWOOD'S GAL (Burg-El-Arab). 3 wins at 4, 5, 1955.
SEVEN EMS (Super Duper). 3 wins at 2, 3.
RENEGED (Revoked). Stakes, above.

OMMIAD. Winner at 2. 3rd Autumn Day S., Tomboy H. 9 foals—
SIR DAMION. 6 wins at 2, 5, 6. Dixie H. Sire.
SOBIEHA. 21 wins, 2 through 5. Gaspee Claiming S. Producer.
OMAYYA. Placed. Dam of Dare Me, Atalanta, Dart By.
WHITE SAMITE. Winner and producer, above.
BERRY PATCH. 11 wins, 2 through 6. Producer.
BASHI BAZOUK. 5 wins at 3.
HINDA. 1 win at 2. Producer.
LAND OF OZ. 2 wins at 2, 3. Producer.
ALLIBAL. Unraced.

Come on to Saratoga!

. . . and have a lot of fun going racing and attending the Fasig-Tipton yearling auction sales. Around these two events you can plan on having a very pleasant time. It is at Saratoga where the 2-year-olds meet in the great traditional stakes program in upper New York State . . . where the older horses cement championships or are crowned champions . . . and it is at Saratoga where yearlings — the champions of tomorrow — are sold for five nights.

On Friday evening, August 12, the yearling sales come to a close with the traditional "Knight's Night" auction. This year 43 Almahurst yearlings will be sold — yearlings representing the finest stallions in the world, great race mares, dams of champions, and young mares of distinguished bloodlines. We can promise you a lot of fine sport and as fine a collection of 43 yearlings as you can find.

To See What We Mean– Look on the Next Two Pages

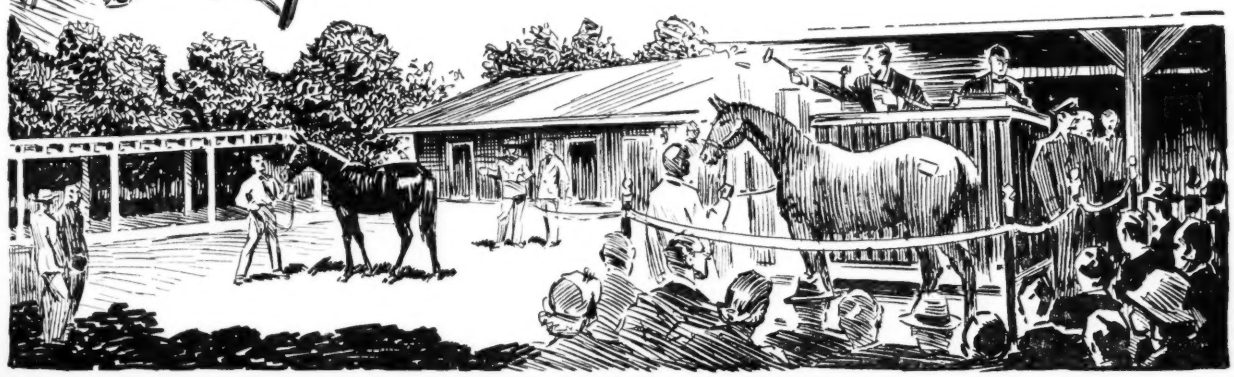

—and see our two CITATIONS

they're out of real stakes mares

These two yearlings by Citation which Almahurst Farm will sell at Saratoga are an example of what is in store for you on Knight's Night. . . yearlings by outstanding sires and out of mares in which the accent is definitely on racing and producing class. . .

Bay colt by Citation—Loveday, by Petee-Wrack. This colt is tailored for those who want "Performers as Producers" in both sire and dam. His sire is Citation and his dam is the outstanding New England stakes winner Loveday, winner of the Hannah Dustin Handicap twice, the Granite State Handicap, Mary Dyer Handicap, Roger Williams Handicap. And she has produced five winners.

Chestnut colt by Citation—Miss Brief, by *Sickle. This yearling is half brother to three stakes winners, plus another which placed in a major stakes. Miss Brief is the dam of Cable, Ocean Brief, and Mr. Brief, plus Daiquari. The next dam won stakes and produced Osmand, Brevity, Dustwhirl, etc. The caliber of class behind this colt is of first class 2-year-old ability, classic winning ability at three, and high-weight handicapper as older horse.

at Saratoga ON KNIGHT'S NIGHT

FRIDAY NIGHT — AUGUST 12

PROBABILITIES? Almahurst Farm's 43 Saratoga yearlings are out of mares of which 50 percent have won stakes or have produced stakes winners . . . 44 percent of the producing mares have produced stakes class winners. They are by an unusually fine group of stallions . . . examine the catalogue, see these yearlings at Almahurst now.

HENRY H. KNIGHT

Almahurst Farm

10 miles south of Lexington, Ky. on the Harrodsburg Pike. Mail and phone Lexington, P. O. Box 1529 Phone 4-5080.

NEW JERSEY FUTURITY FINISH: HI-SAG, BLAZING ROCKET.

Alice. The dam, White Samite, in foal to Super Duper, was sold for $600 at the Keeneland fall sales of 1953, and became the property of Canadian breeder J. H. Stafford. *Sir Gallahad III is the grandsire of both parents.

Upcoming Incoming

OMNIBUS HANDICAP, Monmouth Park, July 16, $15,000 added, 3-year-olds and upward, 1⅛ miles. Time 1:50⅘, track sloppy. Stakes division, $12,700, $3,000, $1,500, $750.

MR. FIRST, 110, g., 4 (Castle Rock Farm) 1
PUNKIN VINE, 112, c., 4, Vineland—Catalonia, by Catalan (G. S. Howell) 2
WINNING COUNT, 110, c., 4, Count Fleet—Bride Cake, by Boojum (W. C. Partee) 3

Margins: nose; 1½; 9. Others, Brown Booter 115, Palm Tree 112, *Skeeter II 107, Kazmaier 110. Winning jockey, Walter Blum.

In the fall of 1948 Joseph J. Colombo, owner of Point-A-View Farm, Yardley, Pa., sold Twink-Mo, a 7-year-old unraced mare by Mokatam, to Joseph C. Giangiulio, of Ardmore, Pa., for $200. Colombo kept Twink-Mo's yearling and weanling colts. The yearling was Heather's View, winner of 13 races; the weanling was Uncle Miltie, top-weighted in the 1950 Experimental Handicap and the best horse Colombo ever owned.

Twink-Mo has produced 4 straight winners for Giangiulio. Three of the winners have only one win each. The other is Mr. First, winner last year of 4 allowance races and $16,115 for Giangiulio's Castle Rock Farms. In 9 starts this year before the Omnibus Handicap, his first stakes start, he had won once.

Mr. First got to Winning Count after 6 furlongs of the Omnibus. Leaving the backstretch, Punkin Vine joined the leaders, and the 3 horses entered the stretch less than half a length apart. At the eighth-pole Punkin Vine got his head in front, and Winning Count began to drop back. Mr. First drew even with Punkin Vine at the sixteenth-pole, and got the decision by a nose. Second choice, the winner paid $9.60.

Mr. First is the first stakes winner sired by Giangiulio's Incoming, which stands at Michael D'Onofrio's Cedar Grove Farm, Media, Pa. In 7 seasons of racing Incoming won 22 races, including the 1941 Sagamore Handicap. He has had small crops each year since being retired to stud in 1949.

MR. FIRST, b. g., 1951

INCOMING, b., 1939	Ladysman	Pompey	*Sun Briar
			Cleopatra
		Lady Belle	*Polymelian
			*La Gr'de Armee
	Fib	Westy Hogan	Dick Finnell
			Carrie Jones
		Hyperbole	Jack Atkins
			Land League
TWINK-MO, b., 1941	Mokatam	Bud Lerner	The Finn
			Dreamsome
		Katrina	*Brown Prince II
			Passing Shower
	Twinkling	Fair Play	Hastings
			*Fairy Gold
		*Sunstar's Pride	Sunstar
			Hackler's Pride

J. C. Giangiulio, breeder; Castle Rock Farm, owner; A. J. Bardaro, trainer. Family No. 8.

Age	Starts	1st	2nd	3rd	Earned
2	1	0	0	0	$ 275
3	18	4	1	3	16,115
4(S)	10	2	2	1	18,650
Totals	29	6	3	4	$ 35,040

TWINK-MO. Unraced. Progeny index ($129,782) 3.80 through 1954.
MR. FIRST (Incoming). Stakes, above.

TWINK-MO (Continued)
UNCLE MILTIE (Heather Broom). 12 wins at 2, 3, 4. Champagne S., Lamplighter H., Wakefield H. 2nd Sapling S., Choice S.
HEATHER'S VIEW (Heather Broom). 13 wins, 2 to 8, 1955.
Other winners: FEAR BOMB (*Vejete), ROCK EM JOE (Incoming), MISS CASTLE (Beau of Mine).

TWINKLING. 4 wins at 3, 4. 9 foals, including—
MISS TWINKLING. 11 wins, 4 through 8. Producer.
LUCKY LUKE. 1 win at 4.
TWINKLAND. 1 win at 4.
Producers: TWINK-MO (above), TWINKLE-TOES.
LESTER J. Sire.

Saggy's No. 1

NEW JERSEY FUTURITY, Monmouth Park, July 13, $15,000 added, 2-year-olds foaled in New Jersey, 5½ furlongs. Time 1:06⅕, track fast. Stakes division, $14,560, $4,000, $2,000, $1,250.

HI-SAG, 119, c. (Carolyn K Stable) 1
BLAZING ROCKET, 117, c., Unbreakable—Rampart, by Trace Call (Mrs. W. E. Snell) 2
SPORT OF KINGS, 115, c., Lochinvar—In Cahoots, by Menow (Mrs. W. Selmi) 3

Margins: 4; 2; neck. Others, Free Advice 114, Block House 112, Call Mars 110, Ask Murphy 112, Wonagain 110, Pi 112, Colonel Okapi 112, Torirs 109, Rozs Faultless 112. Mrs. W. E. Snell and Irene B. Martin entry, Blazing Rocket and Ask Murphy; Mrs. W. W. Vaughan entry, Call Mars and Wonagain; Bernadotte Stable entry, Pi and Torirs. Winning jockey, William Hartack.

The New Jersey Futurity was as easy for Hi-Sag as the bettors had guessed. A 2-5 favorite, he took the lead from Ask Murphy on the far turn,

HI-SAG, dk. b. c., 1953

SAGGY, ch., 1945	Swing and Sway	Equipoise	Pennant
			Swinging
		Nedana	*Negofol
			Adana
	*Chantress	Hyperion	Gainsborough
			Selene
		Surbine	Bachelor's Double
			Datine
IMPERIEUSE, b., 1944	Jack High	John P. Grier	Whisk Broom II
			Wonder
		Priscilla	*Star Shoot
			Yankee Sister
	Imperatrice	Caruso	*Polymelian
			Sweet Music
		Cinquepace	Brown Bud
			Assignation

Irving Kirshbaum, breeder; Carolyn K Stable, owner; D. Emery, trainer. Family No. 2.

Age	Starts	1st	2nd	3rd	Earned
2(S)	5	4	1	0	$ 21,660

IMPERIEUSE. 11 starts, placed at 2 and 3, $850. Racing index .10; progeny ($17,930) 2.24 through 1954. 2 foals—
NOBLE SPARTAN (Greek Warrior). 6 wins at 2, 3, 4.
HI-SAG (Saggy). Stakes winner, above.

IMPERATRICE. 11 wins at 2, 3, 4. Test S., New England Oaks, New Rochelle H., Fall Highweight H. 9 foals, including—
SCATTERED. 4 wins at 2, 3. Pimlico Oaks, Coaching Club American Oaks.
IMPERIUM. 11 wins at 3, 4. Bing Crosby H.
SQUARED AWAY. 22 wins, 3 through 8, 1955. New Rochelle H., Interborough H., Autumn Day H., Paumonok H., Roseben H., Bay Shore H.
QUEENS MOON. 3 wins at 3.
BEL ESPRIT. 2 wins at 2, 3.
IMPERIEUSE. Producer, above.

IN 1954 the first of the County Delight foals arrived. This was the first one, a filly out of Lovable at Jonabell Stables. She is pictured at six weeks of age in March.

My, how she's grown!

— THIS COUNTY DELIGHT FILLY

AND HERE SHE IS AS A YEARLING! This filly is by County Delight and out of Lovable, a half sister to the dam of Battlefield. In 1950 when Battlefield was two, Dark Lovliness had three daughters in the stud and all three had a colt on the Experimental Handicap. The colts were Battlefield, Hull Down, Tamale—their total weight was 335 pounds. Lovable is the fourth daughter of Dark Loveliness at the stud and this County Delight filly is her first foal to live.

COUNTY DELIGHT is the sire of yearlings to be sold at both Keeneland and Saratoga. Judged from the appearance of his first crop, this outstanding son of Count Fleet and from a great family of classic winners in America and England, is going to make a major contribution. County Delight won $219,360, winning some of our greatest races while giving weight to his opposition. The heavy hand of the handicapper rode with County Delight throughout his racing career.

(Property of Rokeby Stables)

Now booking for 1956 $1,000 Live Foal

Jonabell Stables

JOHN A. BELL III, Phone 2-1241 Winchester Pike, Lexington, Ky.

stretched his margin to 5 lengths at the eighth-pole, coasted through the last furlong to beat Blazing Rocket by 4 lengths.

Bred and owned by Irving Kirshbaum, of Deal, N. J., who races under the name of Carolyn K Stable, Hi-Sag had won 3 of his 4 starts before the Futurity. He finished second in his first start, a maiden race at Bowie on March 24, then won a maiden race at Bowie, an allowance race at Pimlico, and an allowance race at Monmouth Park. In his Bowie victory he set a new track record,, 4½ furlongs in :52⅘.

Hi-Sag is the first stakes winner for Saggy, which is owned by Stanley Sagner and stands at Country Life Farm, Belair, Md. Saggy, himself a very good stakes winner, is a half-brother to Sea O Erin and Gainsborough Girl. Imperieuse, Hi-Sag's dam, was the first foal of the high-class race mare and producer Imperatrice, dam of 3 stakes winners.

The Youngster

MODESTY HANDICAP, Arlington Park, July 11, $20,000 added, 3-year-olds and upward, fillies and mares, 1 1/16 miles (turf). Time 1:43⅗, track firm. Stakes division, $13,850, $4,000, $3,000, $2,000.

INSOUCIANT, 111, f., 3, *Nasrullah—Gala Belle, by *Sir Gallahad III (Dr. Eslie Asbury)____ 1
CAJOLE, 110, m., 5, Revoked—Pet, by *Pharamond II (Mrs. Mary H. Hunter)_____ 2
QUEEN HOPEFUL, 120, f., 4, Roman—Playfull, by Chance Play (Hasty House Farm)_____ 3

Margins: 2; 2½; 2. Others, Arab Actress 117, Centenaire 110, So 3, 103, Eternal Frolic 106, Vixen Fixit 103, Snugger 113, Cosentina 107, Mrs. Mark 3, 108, In Reserve 3, 111. Winner: Dr. Eslie Asbury, breeder; Howard Wells, trainer; Billy Fisk, jockey.

INSOUCIANT'S RACING RECORD

Age	Starts	1st	2nd	3rd	Earned
2	2	1	0	0	$ 2,100
3(S)	7	4	1	0	43,760
Totals	9	5	1	0	$ 45,860

By the scale of weights, the 3-year-olds Insouciant and In Reserve, each assigned 111 pounds, were high-weighted for the Modesty Handicap. Queen Hopeful carried the actual top weight of 120 pounds, but the scale calls for older horses to give 9 pounds to 3-year-olds in July in races at a distance of 1 1/16 miles. The bettors did not hold the 3-year-olds in the same high regard as did handicapper Pat Farrell. Insouciant was 8-1, and In Reserve was 11-1.

Mrs. Mark, another 3-year-old, set the early pace, but she began to tire on the far turn. Insouciant, far off the early pace, moved up swiftly leaving the backstretch, took the lead from Mrs. Mark at the top of the stretch, and once in front, drew out to beat Cajole by 2 lengths.

The Modesty was the second stakes in which Insouciant has run against older horses. In her first attempt she was unplaced in the Honeymoon Handicap. Before the Honeymoon she had won the Ashland and Coronet Stakes. Pedigree and family particulars were given in *The Blood-Horse* of April 30, page 994.

Sweet Notes

RENTON HANDICAP, Longacres, July 10, $5,000 added, 3-year-olds and upward, 6 furlongs. Time 1:12⅕, track good. Stakes division, $2,815, $1,000, $750, $500, $125.

WAITING GAME, 122, g., 4, Piccolo—Jest Once, by On Watch (Mr. and Mrs. Cecil Jolly)____ 1
PAULA'S TEX, 114, g., 3, Texas Sandman—Paula's Lulu, by *Boswell (Costello's Stable)_____ 2
FULTON ROSE, 115, m., 6, He Did—Miss Melita, by *Outis (Carl Repp)_____ 3

Margins: 1¾; ¾; neck. Others, Big Success 3, 118, Sleigh Run 113, Knock Wood 3, 116, Contribution 112, Jersey Rebel 109. Winner: Cecil Jolly, breeder and trainer; Grant Zufelt, jockey.

WAITING GAME

Big Success, one of 2 3-year-olds in the Renton Handicap, led for 5 furlongs, but in the stretch he could not hold off Waiting Game, which took the lead at the eighth-pole and drew out to win by almost 2 lengths. It was the second start of the Longacres meeting for Waiting Game, which finished second to Fulton Rose in the Tacoma Handicap on June 26. The victory pushed his earnings to $21,790.

A Fighting Fox

SPEERS HANDICAP, Polo Park, July 6, $5,000 added, 3-year-olds and upward, 1 mile and 70 yards. Time 1:41⅗, track fast. Stakes division, $4,240, $1,000, $500, $250.

FOXATION, 106, g., 5, Fighting Fox—*Vibration II, by Sir Cosmo (Marsh and Bell)_____ 1
INFUSION, 112, m., 5, *Bernborough—Almerry, by War Admiral (Kennedy-Veale Stables)__ 2
*GIPSY ROVER, 110, c., 3, Impeccable—Water Gipsy, by Alluvial (R. B. and M. Lawson)__ 3

Margins: 3½; ¾; ½. Others, Seventh Fleet 112, *Se Voya 120, Forever After 107, Lolly Dear 114, Coiner 122, Speedy Sam 112, Halrack 115. Winner: Belair Stud, breeder; L. J. Marsh, trainer; D. Richards, jockey.

Foxation got rid of *Se Voya after 6 furlongs of the Speers Handicap, closing-day feature at Polo Park, increased his margin steadily through the stretch, and won by 3½ lengths from Infusion, which closed well after a slow start. The Speers was the first win in 4 starts this year for Foxation, which now has earned $9,975.

Return of the Native

CANADIAN DERBY, Polo Park, July 1, $10,000 added, 3-year-olds foaled in Canada, 1¼ miles. Time 2:17⅕, track muddy. Stakes division, $10,940, $2,000, $1,000, $500.

LOYALIST, 126, G., (W. A. Moffatt) _____ 1
SILVER SPAT, 126, *Blue Royal II—Coslip, by *Cohort (A. Adaris)_____ 2
GREAT WEST, 126, *Rustom Sirdar—Mafilli, by *Alcazar (Kennedy-Veale Stables)_____ 3

Margins: head; ¾; 1¼. Others, Senator Jim 126, Fleet Countess 121, Sky Lynn 126, Hy Macester 121, Flying On 126. Winning jockey, R. Griffiths.

The Canadian Derby, western Canada's biggest race for 3-year-olds, attracted several colts from Woodbine Park, including Senator Jim, which had finished third and second in the Queen's Plate and Prince of Wales, Woodbine's principal 3-year-old races. Another invader was Loyalist, which had finished fourth in both races. Senator Jim was a 7-10 favorite, with Loyalist second choice at 4-1.

Great West led for a mile, after which he gave way to Silver Spat. At the eighth-pole Silver Spat had a 2-length lead over Great West and Loyalist, which had moved to third on the final turn. In the last sixteenth Loyalist suddenly closed the gap, and he got up to win by a head in the final strides. Running over a muddy, sticky track, Loyalist required 2:17⅕ to cover the 1¼ miles.

Although he had done all of his previous racing in eastern Canada, Loyalist was bred a few miles from Polo Park at R. James Speers' Whittier Park Stock Farm, Winnipeg. He began racing for North Downs Farm, but after 4 losing races last year was entered in a $3,000 claiming race at Woodbine Park, where his present owner, W. A. Moffatt, claimed him. After joining the Moffatt stable last year Loyalist improved enough to win the Cup and Saucer Handicap, one of Canada's principal 2-year-old races.

*Blue Royal II, sire of Loyalist and Silver Spat, stands at Speers' farm.

LOYALIST, br. g., 1952

*BLUE ROYAL II, ch., 1943	Blue Peter	Fairway	Phalaris
			Scapa Flow
		Fancy Free	*Stefan the Great
			Celiba
	Divine Lady	Papyrus	Tracery
			Miss Matty
		Most Beautiful	Great Sport
			Rayon
LOW HEELS, br., 1941	Flying Heels	Flying Ebony	The Finn
			Princess Mary
		Heeltaps	Ultimus / Water
			Queen of the
	Allowance	*St. Germans	Swynford
			Hamoaze
		Bonus	*All Gold
			Remembrance

R. J. Speers, breeder; W. A. Moffatt, owner; R. Punshon, trainer. Family No. 5.

Age	Starts	1st	2nd	3rd	Earned
2(S)	9	3	0	1	$ 19,355
3(S)	5	1	0	0	12,440
Totals	14	4	0	1	$ 31,795

LOW HEELS, 2 wins at 4, 5. 5 foals—
FAIRLOW (*Fairmond), 9 wins to 7, 1955, 2nd Cup and Saucer H.
TAPS (Gala Hour), 3 wins at 2, 3.
LOWMOND (*Fairmond), 11 wins at 2, 3, 4, 2nd Irene S., Plate Trial.
KAMLOOPS (*Reed Mace), 3 wins at 3.
LOYALIST (*Blue Royal II), Stakes, above.

ALLOWANCE, 1 win at 2, 3rd Alabama S. 2 foals—
LOW HEELS, Winner and producer, above.
ONE DOLLAR, 3 wins at 3, 4. Producer.

Four for Four

WINNIPEG FUTURITY, Polo Park, July 2, $4,000 added, 2-year-olds foaled in Canada, 4½ furlongs. Time :56, track slow. Stakes division, $5,915, $800, $400, $200.

DANDY THOUGHT, f., Beau Dandy—Gay Thought, by *Osiris II (Meadowbrook Stable)_____ 1
KITTY O'SURE, f., Flak—O'Sure, by *Onslaught II (S. Riddle)_____ 2
PILOT'S HOUR, c., Gala Hour—Queen's Pilot, by Pagan Knight (H. R. Milner) _____ 3

Margins: head; 2¼; ¾. Others, River Babe 108, Ena T. 108, Sea Bully 111, Fay Again 108, Tetela 109, Spangle Sheila 109, Fay War 109, Lover's Mace 114, Bramchant 113, Beau's Pride 111, Valbell 107, Oakville 106, Reston 108. Winner: Meadowbrook Stable, breeder; Robert J. Watt, trainer; Nick Cizik, jockey.

Dandy Thought, unbeaten in 3 previous starts,

They're going their sires one better...

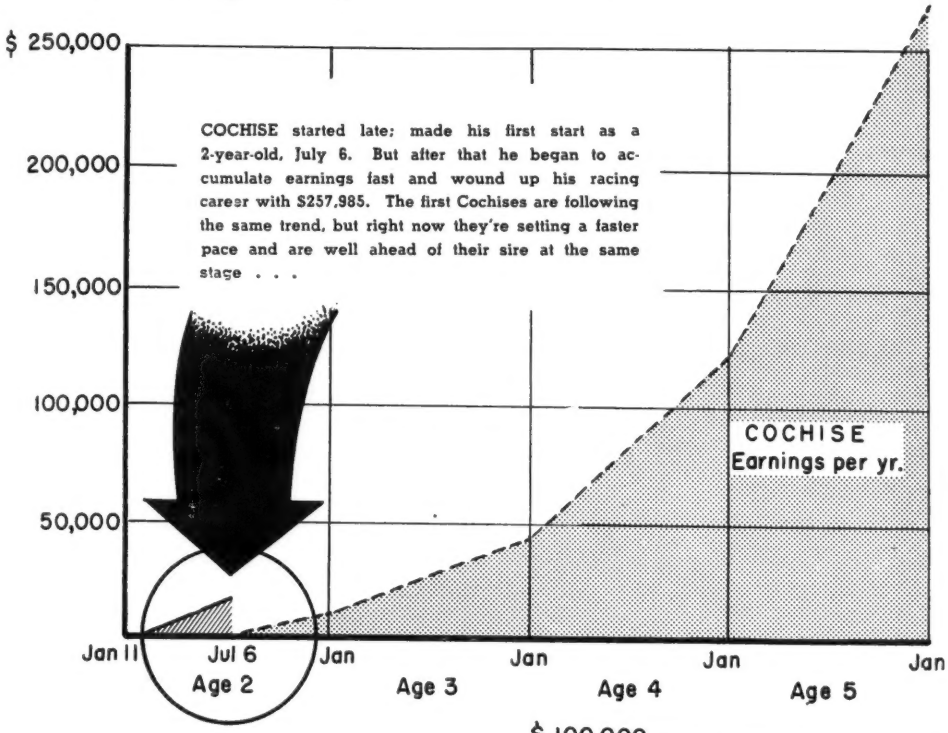

NOW BOOKING FOR 1956

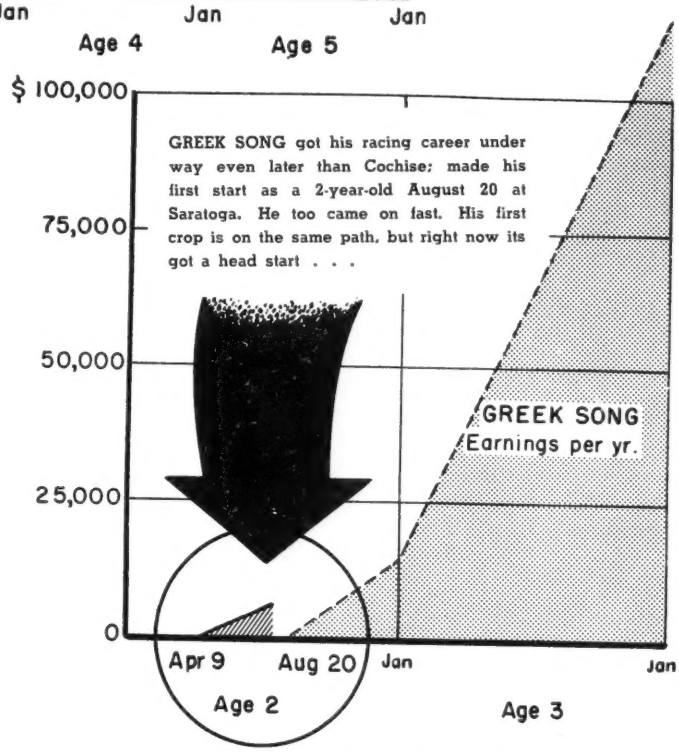

COCHISE STANDS AT

C. F. WHITE'S
Elsmeade Farm
LEXINGTON, KENTUCKY

GREEK SONG STANDS AT

CHARLES ASBURY'S
Hedgewood Farm
LEXINGTON, KENTUCKY

On Monday Night at Keeneland

Half brother to the 2-year-old filly champion Myrtle Charm

By the sire of champion *ALIBHAI

—out of Crepe Myrtle, by Equipoise—Hip No. 113

a grandson of Myrtlewood . . .

May we suggest

. . . a half brother to Lurline B. and Selector (105); half brother to Your Host (110); a filly out of the Alabama winner Compliance (112); a half brother to High Trend and Roseborough out of the stakes winner Rosetown (93); a daughter of Distaff (116); a half sister to Pail of Water out of the stakes winner Up the Hill (96); yearlings out of young daughters of Far Star (103), Beaugay (104), Stepwisely (128), etc.; half sister to War Fable (121); half brother to Pegeen (131); and five grand yearlings from the Myrtlewood family — you'll find them all in the Leslie Combs II consignment to the Keeneland sales.

21 Kenel

LESLIE COMBS II *Spe*

ROMAN—*BELLE CANE colt POLYNESIAN—MANZANA filly *ALIBHAI—BLUE NOTE filly MR. BUSHER—FRIZELLE BLUE colt *ARDAN—KILFANE colt EIGHT THI EL colt

NOOR—COMPLIANCE filly SPY SONG—ASTRO filly EIGHT THIRTY—DRAGONA colt JET PILOT—GOOD DEFENSE filly REQUESTED—NELLIE'S LAST ARDAN—

113—Chestnut colt by *Alibhai—Crepe Myrtle, by Equipoise. This yearling is half brother to MYRTLE CHARM (the leading 2-year-old filly of her year and winner of the Spinaway Stakes, Belmont Matron Stakes, Modesty Stakes, and second by a nose to Blue Peter in the Futurity Stakes). Myrtle Charm is also dam of the crack 2-year-old Myrtle's Jet. The next dam is Myrtlewood—from which have come Miss Dogwood, Durazna, Sequence, Bernwood, Bella Figura, Amiga, etc.

eneland Yearlings, First Night, Barn A

Spendthrift Farm LEXINGTON, KENTUCKY

THI EL colt MR. BUSHER—BEAU JET colt MR. BUSHER—ELLENWOOD filly *ALIBHAI—CREPE MYRTLE colt PAVOT—HASTY TRIUMPH filly *SHANNON II—LINDEN LANE colt

ST ARDAN—*BOUDOIR II colt *ALIBHAI—UP THE HILL filly JET PILOT—DISTAFF filly *ARDAN—ROSETOWN colt BIMELECH—GOLDEN LEGEND filly

Selling at Saratoga

Hip 153

Colt by ABERNANT
"One of the fastest horses within living memory."

Out of FRAGILITE
by PRINCE BIO
A French bred mare from a stakes producing family. Winner in England.

GLENANGUS
BELAIR MARYLAND

all at Polo Park, was a 13-10 favorite. She got a clear lead entering the stretch, where she held off the closing rush of Kitty O'Sure to win by a head. Her total earnings: $7,950. Beau Dandy, Dandy Thought's sire, is by Bull Lea—Some Pomp, by Pompey. Bred by Calumet Farm, he won stakes in Canada before being retired to D. J. Kennedy's Oak Tree Stud Farm, Charleswood, Manitoba.

By Jimminy's Jimminy Baxter

FORT ERIE HANDICAP, Fort Erie, July 9, $5,000 added, 3-year-olds and upward, 6½ furlongs. Time 1:18⅕ (equals track record), track fast. Stakes division, $3,780, $1,000, $500, $250.

JIMMINY BAXTER, 116, g, 5, By Jimminy—Cuisine, by *Bahram (B. R. Steen) ---------- 1
NAVY PAGE, 116, h., 5, War Admiral—Our Page, by Blue Larkspur (E. P. Taylor) ---------- 2
SCENE ONE, 111, h., 6, Eight Thirty—Center Stage, by *Bull Dog (L. Chester) ---------- 3

Margins: 1½; ¾; neck. Others, Pot Hunter 114, Freedom Parley 118, Kandi Kid 111, Belle Bruce 106, Arts Boy 111, Bright Penny 112. Winner: Woodvale Farm, breeder; J. C. Bentley, trainer; P. Remillard, jockey.

Jimminy Baxter, narrowly beaten in the Dominion Day Handicap at Woodbine Park, his last start, closed strongly to win the Fort Erie Handicap going away. He ran the 6½ furlongs in 1:18⅕, equaling the track record. Jimminy Baxter raced for Woodvale Farm until June, 1954, when he was sold to Ben R. Steen, of Toronto, for $10,000 at a Belmont Park paddock sale. His only previous stakes placing was in the 1952 Breeders' Futurity, in which he was second to Straight Face. Navy Page, which finished second to Jimminy Baxter in the Fort Erie, also was bred by Woodvale. The Fort Erie gave Jimminy Baxter his ninth victory in 40 starts and raised his earnings to $40,492.

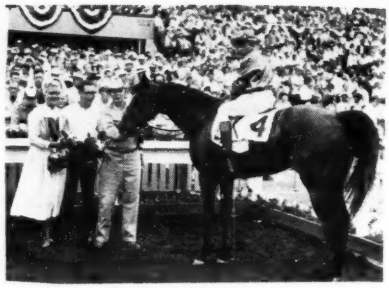

BLAZE FACE

Former Claimer

CENTENNIAL HANDICAP, Centennial, July 4, $5,000 added, 3-year-olds and upward, 6 furlongs. Time 1:10⅗, track fast. Stakes division, $3,675, $1,000, $500, $250, $125.

BLAZE FACE, 111, g., 7, Ttennob—Mum Electress, by Elector (Mr. and Mrs. George Adams) ---- 1
LUCKY POST, 114, g., 5, John One—Post Luck, by *Polymelian (J. P. Neal) ---------- 2
FARCUERETTE, 107, f., 4, Education—Miss Disical, by Aneroid (T. R. Westrope) ---------- 3

Margins: ½; ½; nose. Others, English Lad 117, My Lovely 109, Demco 114. Winner: George Adams, breeder and trainer; Charles Iles, jockey.

Blaze Face, a close fourth for the first 5 furlongs of the Centennial Handicap, closed strongly to beat out Lucky Post, which led for most of the race, by half a length. It was the second-straight win for Blaze Face, whose last start was in a $6,500 claiming race at Golden Gate Fields on April 26. Unraced at 2 and 3, Blaze Face has earned $18,092 in 34 starts.

SARATOGA YEARLINGS

SHUT OUT COLT

B. c., by Shut Out—Birthstone, by *Belfonds. Birthstone has sent four foals to the races, and all are winners. They are June Time (1955 winner and about $30,000 to date), Star Worship (1955 winner and 3 wins last year), Ardan Lark (1955 winner), Dark Glasses ($21,720). One of the few yearlings at auction this year by Shut Out, sire of numerous stakes winners and one of the five leading money winners of 1955—Social Outcast.

MODEL CADET COLT

Ch. c., by Model Cadet—Red Duster, by Sweep All. Red Duster, winning half sister to stakes winner Dressy and to dam of Amber Light, had three foals at the races—Red Fiddler (1955 winner and $19,000 to date), Crimson Dust (3 straight wins at Detroit this year), Boston Gray ($15,140). Model Cadet has the good stakes winner, First Cadet, in his first small crop now racing at 2. Both colts may be seen in Barn No. 1.

AT SARATOGA
TUESDAY, AUG. 9

Garrett S. Claypool

BROOKWOOD FARM
LEXINGTON, KY.

Unbeaten in 4 Tries

BROWN PALACE HOTEL HANDICAP, Centennial, July 2, $5,000 added, 3-year-olds, 6 furlongs. Time 1:10⅘, track fast. Stakes division, $4,075, $1,000, $500, $250, $125.

ABBEY-PIECES, 113, f., Pony Express—Bingola, by *Don Bingo (J. W. Livingston) ---------- 1
MOLL DARLING, 110, f., Snarler—Juaga, by Priory (B. Fanning) ---------- 2
SWEET BELDINE, 108, f., Beldine—Scrap, by Rolled Stocking (Walker and Winter) ---------- 3

Margins: ¾; 7; neck. Others, Dark Chief 110, Ranchero 116, Rock Creek Lad 102, Red Spec 108, Papagayo 109, Dog Fish 120, Pepper L. 109, Silver State 118, War Stimulant 106. Winner: J. W. Livingston, breeder; C. L. Harman, trainer; E. Burns, jockey.

Abbey-Pieces led all the way to win the Brown Palace Hotel Handicap, first stakes of the Centennial season, but she had to be driven hard in the stretch to hold off Molly Darling. Abbey-Pieces is unbeaten in her 4 starts at 2 and 3. Last year she won a maiden race late in the Centennial meeting, and this year she took 2 allowance races at Ak-Sar-Ben before going to Centennial. Her earnings: $7,325.

ABBEY-PIECES

In 2 Races, 21-Length Margin

GREAT PLAINS STAKES, Centennial, July 9, $3,000 added, 2-year-olds, 5 furlongs. Time :58⅗, track fast. Stakes division, $2,655, $600, $300, $150.

QUEEN DORIS, 111, f., They Say—Doris King, by *Vesington King (Mrs. Lyman Rollins) ------ 1
NATIVE TEXAN, 114, g., Valdina Lamar—Ting T., by Blue Pair (E. C. Team) ---------- 2
PARTNER JIM, 114, c., Dispose—Sign Egret, by Sun Egret (T. R. Westrope) ---------- 3

Margins: 6; head; 1. Others, Anchor Line 114, Haydutie 107, Sligo Sol 110, May Eclipse 109, La Lady 115, Vohn 114, High Bloom 108, Miss Dana 111, Pollys Cracker 111, Do Be Sure 114. Winner: C. W. Pardee, breeder; Lyman Rollins, trainer; G. Gardiner, jockey.

When Akboy, winner of his 5 previous starts at Fairmount Park and Ak-Sar-Ben, was scratched, Queen Doris, 15-length winner of her only previous start, a maiden race at Centennial on July 1, was left without a serious challenger. She led all the way, won easily by 6 lengths. Queen Doris was bred at C. W. Pardee's farm, Glendale, Ariz. Her sire, They Say, by Roman, stands there.

GALLOP POLL

A Veterinarian and Horseman Examines a Problem, Offers an Answer: Systematic Check of Saliva Test

In the report of the NASRC convention (*The Blood-Horse*, May 7) were some highly interesting comments on the saliva test. Alex Bower's observations on the Kater article in *Life* were the most lucid and reasonable of any I have seen. His points were cogent and very well thought out. His main thesis was that no one had come forward with a respectable answer to Dr. Kater, except to call him a dirty so-and-so for rocking the boat of complacency.

Replies made by the Thoroughbred Racing Protective Bureau and the chemists themselves were irrelevant and beside the point. The point, as made by Dr. Kater, was that they were not doing a good job. They got annoyed, and said they *were* doing a good job—and cited their own figures to prove it.

Mr. Bower pointed up the fact that, in all the obscurity and ignorance surrounding the saliva test, horsemen were confused and uncertain. The set-up is based on a variety of arbitrary rulings that have led in some cases, to ridiculous situations.

No one knows just how good the saliva test is, for the simple reason that no one has taken the trouble to find out. It has been accepted on the say-so of the chemists that they can detect horses that have been tampered with. If they can do this job, they should be the first to welcome a check test based on accepted scientific principles. If they are not amenable to investigation, then the public should be aware of the fact.

In the same issue of *The Blood-Horse*, G. H. W. Lucas, of the Association of Official Racing Chemists, was quoted: "The chemists serving racing commissions feel that their work should be considered as confidential and that greater assistance is rendered racing commissioners by maintaining this attitude."

There you have quite a proposal.

It is my contention that chemists must be subjected to as much investigation and publicity as the horse trainer. The trainer always is subject to the glare of the public press. Why should the chemists be afforded anything different? The horseman puts his professional reputation and earning capacity into the hands of the chemists every time he starts a horse. The chemists, however noble their motives and however thorough their techniques may be, hold too much power over too many honest people to allow them a permanent status of unquestioned infallibility.

Speaking as one who has trained and signed the tabs making me responsible for the saliva and urine specimens, I can say that I did so with a quizzical sense of frustration. Having had considerably more scientific training than the average horseman, I knew how much I was entrusting my security to those unjudged judges. I realized what little protection I had against their errors. Having observed some of the lax techniques employed in collecting the specimens, I was conscious that it was easy to contaminate a qualitative chemical sample. I remembered that Dr. St. Georgi, in his blood and muscle work, was thrown off the track for years until he discovered that the distilled water he was using was contaminated because it had been distilled in a copper still. I could not forget that the whole science of antibiotics had risen from the happenstance of a contaminated specimen in a London laboratory.

Like murder, horse tampering is likely to be a very private affair. Usually there are no witnesses. If the TRPB would figure out a way to have all those who have touched up a horse meet in convention and explain how they did the trick, a great deal of light might be shed on the subject. According to the chemists' figures, it would be a very small gathering; on the other hand, it might turn out to be a fair-sized mob.

Speculation of this sort, however, gets us nowhere. We have a situation for which a remedy is needed. Here is my proposal.

If any racing commission is sincere in its belief in the saliva test, I propose the following check. Let The Jockey Club set up a committee of 3 men: (1) A noted trainer who knows his way around the backstretch and who would know, or could learn, what drugs the horsemen are buying; (2) a veterinarian alive to the most recent developments of pharmacology; (3) a chemist thoroughly cognizant of the techniques of the saliva test.

These men could set up a system of check-testing the laboratories that would yield accurate knowledge about the saliva test. There are plenty of lead ponies and horses that are non-starters around every track that could be used for check specimens. Let's find out how good the test actually is. *William H. Dunn, D. V. M.*
Sharon, Conn.

In the Crown Crest Keeneland con

These yearlings
may be seen
in Barn G
prior to sale
Wednesday afternoon
July 27

Hip No. 303, colt by *Ambiorix—Bridal Toast, by Milkman. *Ambiorix, one of the most important French importations in recent years, was among the top 20 sires in America last year with only two crops to race, and is presently among the top 10 this year; among his seven stakes performers is the champion filly HIGH VOLTAGE. Bridal Toast is a winning sister to stakes winner GALACTIC and $80,000-winner Great Fun, and out of a half sister to stakes winner BUSY AMERICAN and the dam of BIG DIAL, GALLAHADION, etc.

and

Hip No. 277, colt by *Djeddah—Saragene, by Reaping Reward.

Hip No. 279, filly by Eight Thirty—Sunny Boo, by Chance Play or Sun Again.

Hip No. 285, colt by Cosmic Bomb—Tunic, by Roman.

Hip No. 286, filly by *Heliopolis—Twinkley, by Bull Lea.

Hip No. 287, filly by Greek Ship—*Volendam, by *Blenheim II.

Hip No. 289, colt by *Priam II—Whirl-A-Bit, by Whirlaway.

Hip No. 292, colt by Revoked—Woodford Gal, by Unbreakable.

Hip No. 301, colt by Jet Pilot—Bombstick, by Man o' War.

Hip No. 302, imp. colt by Arctic Prince—*Bray Melody, by Coup de Lyon.

Hip No. 326, colt by *Blenheim II—Flattop, by *Pharamond II.

Hip No. 329, filly by *Windy City II—Gone Again, by Jamestown.

Hip No. 333, colt by *Alibhai—Intrigue, by Discovery.

Hip No. 334, filly by War Admiral—Jeanette, by *Blenheim II.

Hip No. 358, colt by War Admiral—Pompous, by Roman.

Crown Crest

Mr. and Mrs. Howard Reineman
Newtown Pike Lexington, Ky.
Phone 2-6551

nment, yearlings by

Shut Out

Hip No. 315, filly by Shut Out—Dorigen, by *Heliopolis. Shut Out, sire of SOCIAL OUTCAST, EVENING OUT, etc., presently ranks sixth on the sire list. Dorigen, dam of 1955 2-year-old winner Checkered Flag, is a winning half sister to stakes-placed Charitable, and the dams of HIGH FREQUENCY, FRENCH LACE, ERRARD'S GUIDE, etc.

Ambiorix

two by War Relic

Hip No. 357, colt by War Relic—Plucky, by Whirlaway. War Relic is the sire of such outstanding horses as BATTLEFIELD, INTENT, RELIC, etc. Plucky is from the famous MAUD MULLER family, being a daughter of PLUCKY MAUD, winner Delaware Oaks, Newcastle H., and half sister to four other stakes winners.

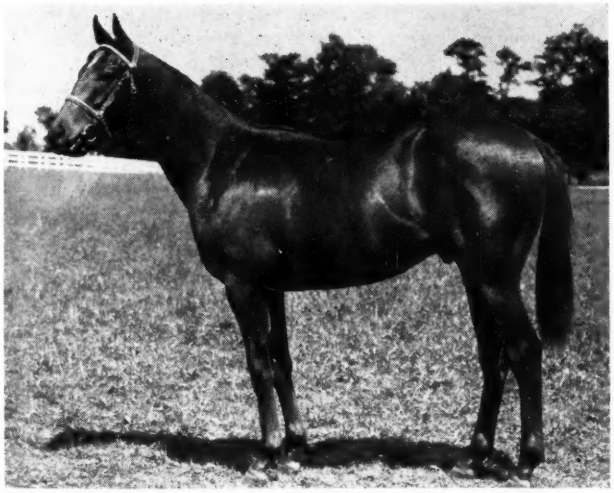

Hip No. 332, colt by War Relic—Inajiffy, by *Heliopolis. Another colt by War Relic, crossing the famous line of FAIR PLAY with that of the fabulously successful HYPERION. Inajiffy is a winning half sister to two stakes winners ALBATROSS (29 wins) and DETECTIVE.

RACING DATES

CALIFORNIA

	Days
Santa Rosa, July 21-30	8
Del Mar, July 27-Sept. 10	40
San Mateo, Aug. 5-13	8
Ferndale, Aug. 16-20	5
Stockton, Aug. 19-27	8
Sacramento, Sept. 1-10	9
Bay Meadows, Sept. 12-Oct. 29	42
Pomona, Sept. 16-Oct. 1	14
Fresno, Sept. 30-Oct. 8	8
Tanforan, Oct. 31-Dec. 17	42

COLORADO

Centennial, July 1-Sept. 10	50

ILLINOIS

Arlington Park, June 20-July 30	36
Cahokia Downs, July 23-Oct. 14	60
Washington Park, Aug. 1-Sept. 5	31
Hawthorne, Sept. 6-Oct. 15	35
Sportsman's Park, Oct. 17-Nov. 5	18
Sportsman's Park, Nov. 7-12 (charity)	6

KENTUCKY

James Ellis Park, Aug. 3-Sept. 5	29
Keeneland, Oct. 11-22	10
Churchill Downs, Oct. 24-Nov. 12	18

MAINE

Scarborough Downs, July 18-Sept. 10	48

MARYLAND

	Days
Cumberland, Aug. 3-13	10
Hagerstown, Aug. 17-27	10
Timonium, Aug. 31-Sept. 10	10
Bel Air, Sept. 14-24	10
Marlboro, Oct. 5-15	10
Laurel, Oct. 29-Nov. 15	15
Pimlico, Nov. 16-Dec. 3	16

MASSACHUSETTS

Suffolk Downs, Oct. 3-29	24

MICHIGAN

Detroit Race Course, May 20-July 30	62
Hazel Park, Aug. 5-Oct. 5	53

MONTANA

Billings, Aug. 8-13	6

NEBRASKA

Columbus, July 21-Aug. 9	15
Lincoln, Aug. 11-30	17
Mitchell, Sept. 3-10	7
Alliance, Sept. 15-24	8

NEW HAMPSHIRE

Rockingham Park, July 4-Aug. 6	30
Rockingham Park, Sept. 5-Oct. 1	24

NEW JERSEY

Monmouth Park, June 11-Aug. 8	50
Atlantic City, Aug. 9-Oct. 5	50
Garden State Park, Oct. 8-Nov. 5	25

NEW MEXICO

	Days
La Mesa Park, May 28-Sept. 11	37

NEW YORK

Saratoga-at-Jamaica, July 11-30	18
Saratoga-at-Saratoga, Aug. 1-27	24
Aqueduct, Aug. 29-Sept. 20	20
Belmont Park, Sept. 21-Oct. 19	25
United Hunts-at-Belmont, Oct. 20, 21	2
Jamaica, Oct. 22-Nov. 15	21

OHIO

Randall Park, July 16-Sept 5	44
Hamilton, Aug. 15-Sept. 5	19
Cranwood Park, Sept. 9-Oct. 29	44
Beulah Park, Sept. 10-Oct. 8	24
Fort Miami, Oct. 8-29	19

OREGON

Gresham Fair, Aug 4-13	9
Oregon State Fair, Sept. 3-10	7

RHODE ISLAND

Lincoln Downs, Aug. 8-Sept. 3	24
Narragansett Park, Oct. 31-Dec. 3	30

WASHINGTON

Longacres, June 24-Sept. 5	54
Playfair, Sept. 2-Oct. 16	33

WEST VIRGINIA

Charles Town, July 1-Aug. 13	38
Wheeling Downs, July 23-Sept. 24	55
Wheeling Downs, Nov. 3-26	20
Charles Town, Nov. 23-Dec. 17	22

THE KENTUCKY GATE

THE ORIGINAL—THE BEST FARM AND ESTATE GATE IN THE WORLD

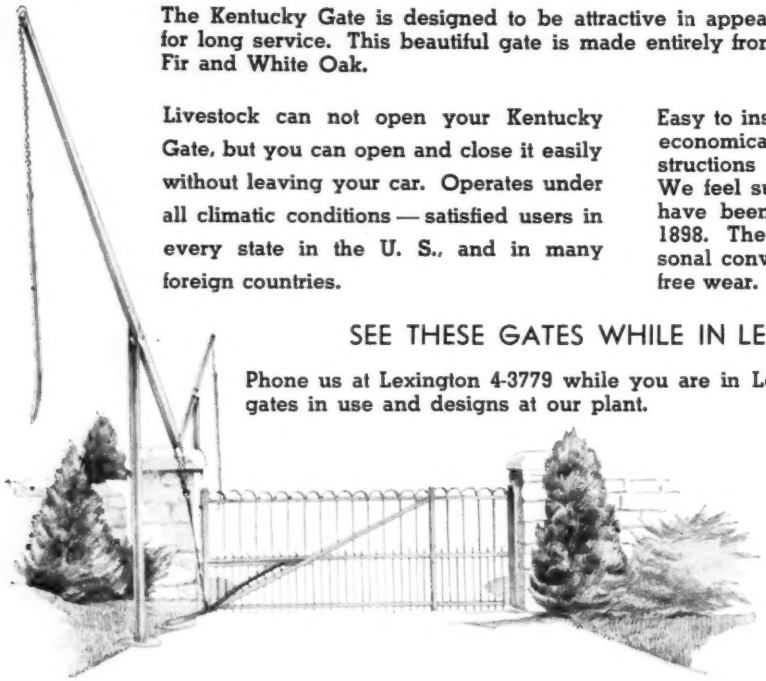

The Kentucky Gate is designed to be attractive in appearance, convenient to operate, and durable for long service. This beautiful gate is made entirely from the highest grade straight grain Douglas Fir and White Oak.

Livestock can not open your Kentucky Gate, but you can open and close it easily without leaving your car. Operates under all climatic conditions — satisfied users in every state in the U. S., and in many foreign countries.

Easy to install. Shipped complete, ready for simple, economical installation. Complete installation instructions furnished. Available in several designs. We feel sure you have seen a Kentucky Gate. We have been manufacturing them continuously since 1898. They are preferred for livestock safety, personal convenience, attractiveness, and long, trouble-free wear.

SEE THESE GATES WHILE IN LEXINGTON FOR THE SALES

Phone us at Lexington 4-3779 while you are in Lexington for the sales. Let us show you gates in use and designs at our plant.

Nearly every important Thoroughbred farm in Central Kentucky uses the Kentucky Gate. Write for brochure showing designs, giving details.

KENTUCKY GATE COMPANY

Dept. B, P. O. Box 596, Lexington, Ky.

Phone 4-3779

NO. 67

BAY FILLY

- Amphitheatre
  - *Sir Gallahad III
    - *Teddy
    - Plucky Liege
  - Arena
    - St. James
    - Oval
- Inhale
  - The Porter
    - Sweep
    - Ballet Girl
  - *Fatima II
    - Radium
    - *Favilla

By Amphitheatre who has stamped this filly with his extreme quality. Amphitheatre has an unusual record . . . 80 per cent of his foals have won, including Star Bout, Tiger Skin, Reborn, Androcles, Open Show and Boomdeay, etc.

ALSO—only Faultless yearling

#64 The only FAULTLESS yearling at Keeneland. This colt is half brother to the $66,775 stakes winner GASPARILLA plus the winners Intheswim and Ivy Ball. His second dam is the Colin mare Noontide, ancestress of such horses as HIGH GUN, STYMIE, FLYING MISSEL, SWEET PATRICE, PATER, etc.

-from Inhale by The Porter, a brilliantly fast stakes filly and winner in record time, dam of two foals, two winners: Snorkel (17 wins to date) and Free Air (winner 12 races and producer). Inhale was one of the best 2-year-old fillies of her year. She won the Youthful Stakes, Rosedale Stakes (equaling the track record and giving weight to Invoke), Astoria Stakes (giving weight and a beating to Supremist and Floragina), etc. Inhale is sister to the stakes winner Pasha, is from a grand stakes family. Her 1955 yearling filly offers a "close-up" to the invaluable The Porter and Radium blooodlines, plus *Sir Gallahad III and Oval through Amphitheatre. Check this one for racing and for breeding.

Keeneland – First Session

From Friday July 22 may be seen in Barn 2, Stalls 9 and 10

MRS. R. W. P. JOHNSTON JOHNSTON PIKE, Lexington, Ky.

Selling at Saratoga

Hip 154

Colt by JET PILOT
25% of his foals have won or placed in stakes.

Out of FRENCH VAMP
by STIMULUS
Half-sister to Johnstown and to Jacola, the dam of Phalanx.

GLENANGUS
BELAIR MARYLAND

NEWCOMERS

The following 2-year-olds broke their maidens last week. The list accounts for all racing in North America except for late returns from a few small tracks. Winners not previously accounted for are listed at the bottom.

Winner, Sex, Sire—Dam	*First Money*
Clover Jewel, f., Ace Admiral—Fairy Hall	$ 1,625
Kaylayenta, f., Alsab—Black Orchid	1,625
Redhood, c., Blue Warrior—Baby Joice	1,100
Corpy, c., Bobs Pick—Corindy	1,300
Good and Bad, c., Bold and Bad—Lady's Pet	975
Queen Yvonne, f., Bolingbroke—Rocktrude	2,275
McKeesport, c., Broke Even—*Urbane	700
Dilibra-Dollar, c., Bull Brier—Top Dollar	1,950
Arabs Promise, c., Burg-El-Arab—Breachopromise	1,800
Daddy's C. O., f., Colonel O'F—Sun Clock	1,025
Mister Cliff, c., Devil Diver—Evening News	975
Lush Lie, f., Diamond Dick—Brassy Lie	1,300
Angel Breath, g., Double Jay—Musicale	975
Joli Dou, c., Doublrab—Joliette	1,035
Errard Prince, c., Errard—Miss Lantern	2,600
Gypsy Lark, f., Eternal Lark—Lady Tread	650
My Cherie, f., *Fair Task—Valdina Valona	975
Old Selector, c., *Filisteo—Ditchum	1,040
Flying Rose, f., Flying Missel—Valdina Tumble	1,100
Helicopter, c., *Heliopolis—Lake Success	1,035
Hot Spell, c., *Hermarco—Gino Miss	2,750
Buck and Wing, f., Hill Prince—Winging	1,040
Trailway, c., *Hunters Moon IV—Sal Old Pal	1,200
Jes Sara, f., Jes Blitzen—Sarabuck	260
Plumb Wicked, f., *Khaled—Heather Time	2,750
Knockango, c., Knockdown—*Goalanda	2,275
Barry's Pal, f., *Mafosta—Dark Moon	625
†Marcy Day, f., Mount Marcy—Daybrook	700
Troubleshooter, c., Mr. Trouble—Pelisse	2,100
Aibarb, c., Noble Impulse—Isle de Pine	1,625
*Norsemaid, f., *Norseman—Mzimblue	2,600
Powered Valley, f., Powdered Milk—Kay Valley	700
Wing Maid, f., Prettyman—Vay Wing	260
School Prom, c., *Promethee—Newton Scholar	1,100
Betise, f., Prophets Thumb—Brunette	1,025
Ferocious, f., *Quibu—Fierceness	2,100
Menown, c., *Renown II—Mention Me	1,800
Bactria, c., Revoked—Delicatus	2,275
Reconsider, f., Revoked—Nomic	2,600
Uncle Morris, c., Robert Morris—Verdella	1,625
Cabriole, c., Rococo—*Away East	2,600
Vestal Virgin, f., Roman—Alibelle	2,600
*Royal Beacon II, c., *Royal Charger—Sylvan Queen	2,600
Scampering, f., *Rustom Sirdar—Scamper	2,275
Bet Butter, f., Salmagundi—Medieval	1,040
Irish Love, c., *Shannon II—Amour Amour	2,600
Martial, c., Sir Pennant—Northern Deb	1,430
Second Choice, f., Sweeper's Son—Gladys M.	390
Ruth M., f., Tedwyn—Harvest	650
Royal Web, c., *The Web II—Her Majesty	2,200
New Turbine, c., Turbine—Dot Beiltro	1,040
*Windtrace, c., Windsor Slipper—*Ballytrace	2,100
Our Holiday, c., With Pleasure—Roman Sox	1,800
Yosemite, c., With Regards—Squander Bug	2,200

EARLIER WINNERS

Berno, f., *Bernborough—Juno	1,100
Hornbrook, c., Bold Gallant—Murruba	552
Cede, c., *Celadon II—Delayed Vee	552
Le Chall, c., Challedon—Mirimichi	1,625
Appy Thought, f., Cum Laude—Daily Bread	552
Fleet Patch, f., Dogpatch—Fleets Out	2,200
Muy Guapa, f., Gala Hour—Alburna	615
Heel Toe, g., Heelfly—Reigh Chipper	552
Goon Sister, f., *Rangoon—Marcie S.	585
Fourth Ace, g., Stage Glitter—Colonel's Miss	625
Queen Doris, f., They Say—Doris King	780

†First winner from stallion's first crop.

HIP NO. 47

Half brother to stakes winner Shawnee Squaw by the sire of Whites Skies, Palestinian, Wistful, etc.

Chestnut colt by Sun Again—Dear Virginia, by *Pharamond II

Dear Virginia was a winner, dam of four winners including Shawnee Squaw (Arlington Lassie S.) and is a half sister to six winners including Swift Town ($31,340). She is out of a half sister to stakes winner Alablue ($77,875, Test S., Christopher J. Fitzgerald H., 2nd Acorn H., Cleopatra H., Alabama S., etc.) and a full sister to Volotime, dam of three stakes-class horses including Blue Dart (Will Rogers H., 2nd Golden Gate Derby).

To be sold at Keeneland
Monday afternoon July 25

George H. Knapp

May be seen in Barn 2 prior to sale

HIP NO. 5

SELLING EARLY FIRST SESSION KEENELAND

Property of Edward L. Stephenson

Hip No. 5

BAY FILLY

Sister to winners JUMBO (Swift, Warren Wright Memorial Stakes, 2nd Withers, Experimental Free Handicap No. 2, etc.), Fox Castle (at 3 and 5, 1955), Menotnow, Whirlpool (also producer); Catsmeow, Diamond Lake. Out of winning sister to BOOKLET (dam of NEAR WAY, LIBRARIAN, AIDE MEMOIRE), Graciously (also producer), and half-sister to Segula (placed in stakes, dam of NASHUA, SABETTE), etc.

Foaled May 14, 1954

BAY FILLY	*Menow	*Pharamond II	*Phalaris
			*Selene
		*Alcibiades	*Supremus
			*Regal Roman
	*Scylla (1937)	*Sir Gallahad III	*Teddy
			*Plucky Liege
		*Sekhmet	*Sardanapale
			*Prosopopee

No. 3 family.

By MENOW, sire of Tom Fool, Capot, etc.

Stakes winner of $140,100. Sire of stakes winners Tom Fool (21 wins, $570,165, Futurity, Sanford, Grand Union Hotel, East View, Wilson twice, Whitney Stakes, Metropolitan, Suburban, Carter, Jerome, Grey Lag, Empire City, Brooklyn Handicaps), Capot (Pimlico Futurity, Champagne, Wakefield, Preakness, Chesapeake, Belmont, Wilson Stakes, Jerome Handicap, Pimlico Special, Sysonby Mile), Askmenow, Float Me, Mityme, Letmenow, Trymenow, Lovemenow, Plumper, Loriot, Westhampton, Volt, Ruhe, Thread O' Gold, Why Not Now, Gray Matter, Menex, Papoose, Jumbo, Flirtatious, Mahoon, Vienna, King Pin, etc.

1st dam

SCYLLA, by *Sir Gallahad III. Winner at 3. All her foals to race are winners—
JUMBO (Menow). 9 wins, $83,325. Swift S., Warren Wright Memorial S., 2nd Experimental Free H. No. 2, Withers S., Hialeah Inaugural H., 3rd Arlington Futurity, Camden H.
FOX CASTLE (Menow). Winner at 3 and 5, 1955.
MENOTNOW (Menow). 14 wins, $23,725.
WHIRLPOOL (Menow). Winner at 3. Dam of winners Ballapool, Jims Whim (at 2, 1954).
CATSMEOW (Menow). 9 wins in 2 seasons.
DIAMOND LAKE (Menow). Winner at 3.
*Sir Gallahad III was leading broodmare sire in 1939, and 1943 through 1952 inclusive.

2nd dam

*SEKHMET, by Sardanapale. Dam of—
BOOKLET. Winner in England of Pampisford S., Newark Plate H., 3rd Wilbraham S., Wood Ditton S. Dam of—
NEAR WAY. Durham H., Doncaster H., Manchester Summer Cup H., etc.
AIDE MEMOIRE. Duke of Edinburgh S., 2nd Clarence House S., Scarbrough S., etc.
LIBRARIAN. Bentinck S., Wheatsheaf S.
LOMBARDO. Winner at 2, 1954.
SEGULA. Winner. 3rd C. C. A. Oaks, Hannah Dustin H., Esposa H. Dam of 4 winners, including—
SABETTE. 7 wins, $80,755, Alabama S., Diana H., Gallorette S., etc.
NASHUA. Juvenile S., Grand Union Hotel S., Hopeful S., Futurity S., 2nd Cherry Hill S., Cowdin S., also winner at 3, 1955, Flamingo S., Florida Derby, Wood Memorial S., Preakness S.

Other winners: JOHNSTOWN KID, GRACIOUSLY (producer), THE DERVISH, BOSMET, HEDROLAR (producer), SURE FINE.
GALLANTE. Dam of winners Ante Maker, Melody Miss, Lante, and producer Lower Broadway, dam of winner Broadway Fay.
PRINCESS INDIA. Dam of winners Prince Chance, Gallant Chance, Bea L., and Foxy Play, and producer Teenie Queenie (dam of Monitress).
SOLOLA. Dam of winners Solater (2nd U. S. Hotel S.), Seclude, Opal S.

Engagements: Futurity Stakes 1956, Matron Stakes 1956 (Westchester Racing Association); Breeders' Futurity 1956, Alcibiades Stakes 1956 (Keeneland Racing Association).

Bred Like NASHUA
Bred Like TOM FOOL
Full Sister to JUMBO

Inspecting this pedigree, you will find within it the famous Phalaris line crossed on *Teddy.

Some of the great—truly great—names of racing and breeding are entailed.

Selene, Alcibiades and Menow, the latter sire of Tom Fool, Capot, etc.

*Sir Gallahad III, *Sekhmet, which leads to Segula, Sabette and Nashua.

Hip No. 5 possesses a great potential not only as a race horse but also as a broodmare prospect.

HIP NO. 5

KEENELAND SALE

Monday Afternoon, July 25

CONSIGNED BY: KEENELAND
EDWARD L. STEPHENSON BARN 2

May be seen at SPENDTHRIFT FARM prior to the sale

TWO COLTS BY M

Consigned *Ma*

Bay colt by Mr. Busher—Model Beauty, by *Blenheim II. Hip No. 353.
Half brother to Late Model (Colleen S., 3rd Longport H.) and
Model Ace (3rd Grand Union Hotel S., Troy S., Babylon H.)
out of Model Beauty whose four foals to race are all
winners. From family of Faireno, Wise Lady, etc.

Two of our y
*—the six yearlin*hic
*Sales selecte*om
*yearling*ubm

FOR A PREVIEW—See them at Spendthrift Farm
until July 22 and from July 23 to sales time Barn H

LESLIE COMBS II

Maine Chance's "Selected" Best: 293 Colt by War Jeep—Admirella 298 Colt by Mr her—
350 Filly by Mr. Busher—Marraine

MR. BUSHER

ed *Maine Chance Farm*

Bay colt by Mr. Busher—Look Now, by Blue Larkspur.
Full brother to two winners, half brother to three more.
Out of 100%-producing, full sister to stakes winner Be Blue
(Commonwealth H., Spring H., Tomlin H., etc.) and Still Blue, dam
of stakes winners Spur On and Ever Bright. This colt's Hip No. is 347.

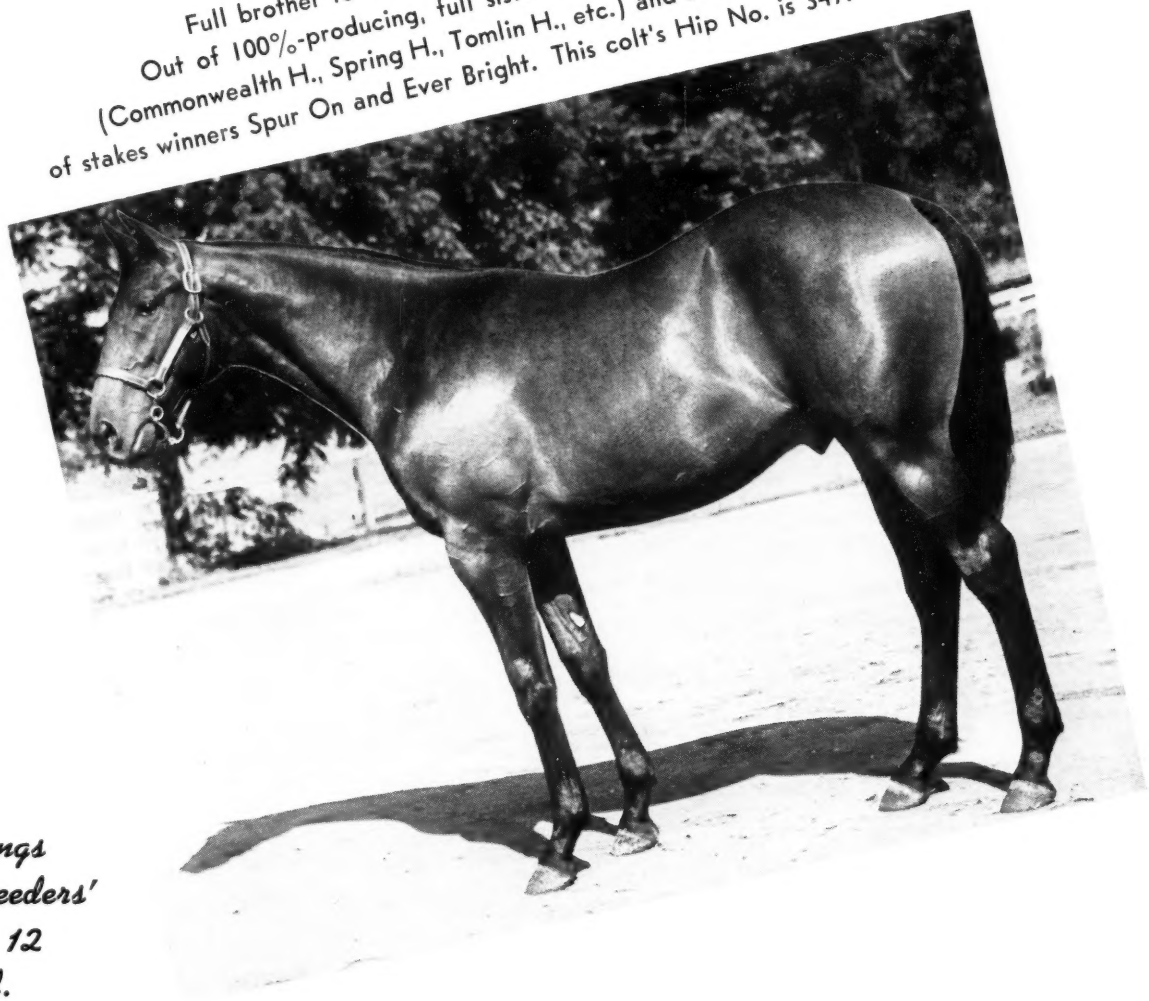

f our yearlings
arlin which Breeders'
lecte rom the 12
arlin ubmitted.

Keeneland, Wednesday Afternoon, July 27

II *Spendthrift Farm*

y Mr ner—Belle Amie 314 Filly by Tehran—*Dona Dolce 347 Colt by Mr. Busher—Look Now
rraine 353 Colt by Mr. Busher—Model Beauty

Pedigree Points on 3 Keeneland Yearlings

SIRES: *Alibhai, Revoked, *Shannon II
and DAMS–by *Sir Gallahad III, Donatello II, *Sickle

#15—by *Alibhai, out of Stakes Producer

Ch. c., by *Alibhai—True Bearing, by *Sir Gallahad III. Half-brother to **Anchors Aweigh,** winner of Jasmine S. at Hialeah. Next dam, **Dead Reckoning,** by **Man o' War,** has produced **Director J. E.** (stakes winner and sire) and **Moonsight** (2nd in Alabama S.).

#29—half-sister to Monmouth Oaks Performer

B. f., by *Shannon II—*Basrelief, by Donatello II. Full-sister to a winner, and half-sister to **Pretty Pattern,** 2nd in Monmouth Oaks. From immediate female family of **Wisconsin Boy, Romanette, Black Lashes.**

#76—Revoked filly from *Sickle Mare

B. f., by Revoked—Long Grass, by *Sickle. Half-sister to 2 winners. Long Grass is a daughter of successful producer, **Negation,** a full-sister to stakes winner **Iron Shot,** and half-sister to stakes winners ***Barberybush II** (dam of SW's *Basileus II, *Blue Berry) and **Wood Violet,** dam of 2 stakes winners.

MONDAY AFTERNOON, JULY 25—BARN ONE

W. J. Williams **CHASWIL FARMS** Cincinnati, Ohio

YOU TAKE THE HIGH ROAD—

LET THE OTHERS TAKE THE LOW ROAD

YOU'LL BE IN THE WINNERS CIRCLE BEFORE THEM

When you use our facilities your horse is just minutes or hours away from any race. He arrives 'FIT' with no strain from a long tiresome trip.

OUR EQUIPMENT IS THE FINEST and most extensive in the world, foam padded stalls, portable ramps, permanent ramps at major airports, all special construction.

OUR GROOMS are experienced horsemen, some with over one million miles in the air with horses. This special service is yours for the asking.

SHIP BY AIR

and

SHIP WITH THE LEADER IN HORSE AIR TRANSPORT

JOHN J. McCABE AGENCY, INC.

MAIN OFFICE

4 Elmont Rd., ELMONT, N. Y.
PRimrose 5-3939

Cable Address: MACAIRSERV, New York

SERVING RACING STABLES THE WORLD OVER

BRANCH OFFICES

Chicago, Ill. Tel.: Lake Zurich 5611
Los Angeles, Calif. Tel.: Hillside 4-1144
Miami, Fla. Tel.: Miami 9-1926
Lexington, Ky. Tel.: Lexington 2-4628

When shipping through your bloodstock agency overseas we suggest you specify our service.

Authorized AGENTS IN: DUBLIN ● LONDON ● PARIS ● MILAN ● BUENOS AIRES ● SANTIAGO ● HAMBURG

WEIGHT AND CONDITION

Chile's Unique System of Using a Horse's Weight As an Important Indication of His Physical Fitness

North American horse-players pick their winners—and losers—from clues which range from the player's hat-size to a horse's horoscope. The most earnest souls do their handicapping with all the mathematics that can be applied in the limited time available for study of the past performances. One old-timer felt such an obligation to the state treasury that he had to bet $2 on every race. When he had time, he used science; when he didn't, he used a system, the system varying with his humor. At one short meeting he was found playing No. 1 post position on the first day, No. 2 on the second day, etc.

In Chile the horse-players have a clue which is not available anywhere else: the weight of the horse. They have had enough experience with this figure to testify its importance.

The figures in Chile are compiled for the information of officials; their use by the bettors is incidental. The routine of weighing horses before each start was inaugurated in the 1947-48 season under the direction of Dr. Rodolfo Retamales, who for 14 years was head of the clinic at the Hipodromo Chile, one of Santiago's major race tracks. Dr. Retamales, with his family, has been vacationing—like O. Henry's busman—in Lexington, where he halted his studies long enough to provide *The Blood-Horse* with a few notes on the theory and practice of horse-weighing.

The Optimum Weight

"You see this program," he said, pointing to a figure beneath the name of a horse. "Here is the weight of the horse in his next-to-last start, in kilograms, of course—the kilo is about 2.2 pounds. Then here is his weight in his last race. This blank space is for the horse's weight in today's race. The horse will be weighed, and the weight will be—how do you say? —posted on the board, and everybody can write it down here. If the horse is too heavy or too light, then the people understand that he is not likely to run his best race."

Experience has indicated that, after a horse has finished growing, he has an optimum weight which, in most cases, can be fixed within a range of 8 kilos (about 17.6 pounds). The relationship between weight and condition has been established so solidly that trainers are officially discouraged from entering a runner which has departed too far from the optimum indicated by his best races. If the scales show a horse, say, 20 kilos above or below his normal range, he is allowed to run, but the bettors are forewarned by noting the departure, and the trainer takes a chance of future punishment, in the form of a fine, if the horse fails to run well.

A Case for Explanation

How do the officials determine whether a trainer should be fined?

Dr. Retamales reached for a scratch pad and renewed his struggle with the English language. "*5 carreras,*" he wrote at the top.

"Suppose this horse runs 5 times. *Primera*, he weighs 480 kilos; unplaced. *Segunda*, 476 kilos; no place. *Tercera*, 470 kilos; no place. *Entonces*, he weighs 460 kilos; win. Next race, 461; win again.

"While this horse is losing, maybe he goes from first *serie* to second *serie*—from high classification to lower classification, that is—and then to third *serie*, and when he runs the second time in the third *serie* maybe he carries 8 kilos less weight. So he wins.

Dr. Rodolfo Retamales

"The stewards call the trainer in and ask him to explain why he has run this horse when he was not in his best condition. If the *explicacion*—along with the other evidence they have—is good enough to satisfy them that the man was not cheating (to gain an advantage for the horse), *bueno*. But if they decide that he knew he was running the horse when it had little chance to win, so he could get into a lower classification or carry less weight, they can fine him."

The example, it was explained as an afterthought, was based upon the assumption that the races in question were relatively close together. If there is a period of 3 or 4 months during which the horse is not raced, the stewards ordinarily would feel it unnecessary to investigate a difference in form.

And how did owners and trainer react to such a rule? At first they objected strenuously, but now it's *muy bueno*. The trainers find the weights helpful in appraising the fitness of their horses, and frequently are able to spare a horse from running a race in which his chances would be almost nil.

An Early Appraisal

Had any long-range studies been done to establish the 8-kilo range of optimum condition as mathematically dependable? No. The only exhibit Dr. Retamales had with him was a clipping of an article by A. Obolensky, chief of the stud book in Chile. The article was from the newspaper *El Mercurio* of March 23, 1948, when the systematic recording of weights had been going on for about 4 months at one track, the Hipodromo Chile. It was not until later that the system was extended to the other major courses. (The only other country where the weighing of horses is required is Venezuela. The records there are kept for the officials, and are not given to the public.)

Senor Obolensky noted that the per-

3.a CARRERA.—Continuación.

9	**Manuscrito** p. c. f. Qué Más Quiere y Manú. (Arturo Muñoz) 12Oct393; 24Oct395; 24Feb396;	3	56	3	Granate, m. granate y blanca listadas, g. blanca 299 17Mar.....	"Huracán" R. Contreras
10	**Mi Tío** p. a. f. Holiday II y Yek. (A. Vodanovic) 26Sep416; 7Nov430; 24Feb427;	3	56	2	Café, m. café, verde, blanca y roja en ruedas, g. café 299 17Mar.....	"Mi Tío" C. Ojeda
11	**Nones** p. a. f. Bloque y Neblina. (Propietario) 23May404; 13Jun400; 29Ag390;	3	56	13	Azulino, m. amarilla y naranja listadas, g. verde — 17Mar.....	Gmo. Toro G. Ruiz

Body weights of horses are given in the official racing programs at race tracks in Chile. Manuscrito on October 12 weighed 393 kilograms; on October 24, 395; on February 24, 396. Nones lost 14 kilos (about 30.8 pounds) between May and August. "Normal" variation for a horse in good condition is about 8 kilos.

JEAN'S JOE, one of the leading 3-year-olds this year, is shown above winning the San Felipe S. This *Nasrullah—Pocket Edition colt also placed in the Santa Anita Derby, Blue Grass S., Derby Trial, Golden Gate Futurity and finished third in the Westerner, Los Feliz S., San Vicente S., San Bruno S., El Camino Real H., etc.

GOLD CAPITOL, champion 2-year California Breeders' Champ Pocke H., placed in the Santa Anita and Will Ro

Full Brother to Jean's Joe, Half brot

Hip No. 135, Chestnut Colt By *NA

also in the Mare's Nest consignment, two yearlings out of stakes winning mares:

Hip No. 99

B. f., by *Alibhai—Widow's Peak, by *Hairan.

WIDOW'S PEAK, winner Hollywood Lassie S., 2nd Starlet S., Artful H., etc., has produced the stakes winner FORELOCK, full brother to this sales yearling; WIDOW'S PEAK is a half sister to three stakes winners including Pollyanna winner MISS BARBARA; BY THE WAY; and PORTWORTH, dam of stakes winner SPORTS MASTER.

Hip No. 119

Ch. c., by Solidarity—Fond Embrace by Haltal.

FOND EMBRACE, winner Fashion S., 2nd Portola H., 3rd Selima S., is a half sister to stakes winner NAVY CHIEF and stakes-placed Adormar; FOND EMBRACE is out of a half sister to three stakes-class horses including stakes winner and sire SARADA.

MARE'S NES

John W. Hanes

These yearlings may be seen prior to

champion 2-year-old, is shown above capturing the $50,000-added Champion Pocket Edition colt also won the Starlet S., Peter Clark Santa Anita and finished third in the Del Mar Futurity, Hollywood Lad Will Rogers H., Cinema H., etc.

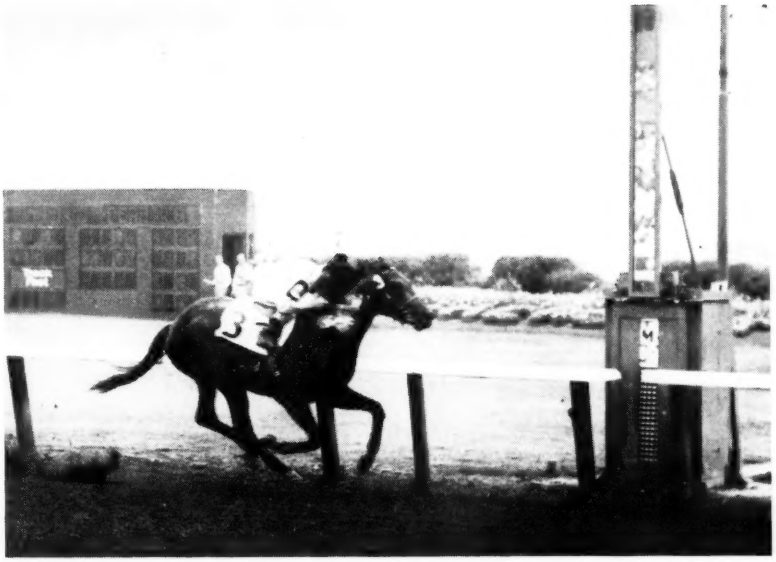

DOUBLE SPEED, champion California juvenile, undefeated at 2, is shown running away with the Del Mar Futurity. One of the fastest of his year on the West Coast, this son of Pocket Edition also won the Graduation S. and finished third in the Cherry Blossom S.

rotr to Gold Capitol and Double Speed

NASRULLAH – Pocket Edition, By Roman

Here is a colt of indisputable quality, by the magnificent sire *Nasrullah and out of a family which has produced seven stakes winners in the last two generations Pocket Edition, dam of four winners from four foals to race including the three stakes winners shown above, is out of *Never Again II, winner in France and dam of five stakes performers. Among her foals are stakes winners OIL CAPITOL ($580,756, Widener H., Arlington H., Breeders' Futurity and many others), CIGAR MAID (National Stallion S., Belmont Park Fashion S., etc.), SHUFFLE, MONKEY WRENCH and the good winner Anyoldtime (2nd Primer S., 3rd Flamingo S.).

ES STUD Inc.

es Leslie Combs II

or tale Monday night, July 25, in Barn A.

formance of a horse was dependent not only upon its health and condition but also upon its competition, weight carried, distance, jockey, trainer, and the eventualities of the race itself, but—

"What I mean to say is that a horse whose good condition is evidenced by his physical weight does not always win, but it is certain that he will run well, just as it is certain that he will run badly if he is far from his normal weight."

The writer then gave several examples, including a 5-year-old named Sterling. "His weight, if he is to maintain his standard form, cannot vary more than 8 kilos, but in his last 9 races there was a variation of 16 kilos. Here we have the results. At 407 and 408 kilos he was unplaced. He placed and ran 4 excellent races weighing 411, 412, and 416, and later he had 2 very bad races at 421 and 424. It can be readily understood that this horse is in his best condition when he weighs between 411 and 419 kilos."

In conclusion: "Naturally, one can find exceptions, . . . but we may be sure that knowledge of the horse's weight, well understood and well explained, allows owners and trainers to avoid running their charges uselessly and may prevent the players from betting when there is no chance of winning."

Professional Endorsement

Chile's offical racing calendar does not include the weights of the horses. Thus it is difficult, at this great distance from the source of data, to examine the validity of these early conclusions. An empirical verification of a sort lies in the fact that the system has been continued for nearly 8 years, that bettors take careful account of the variations in weight, and that trainers have accepted the weighing as an aid instead of a nuisance.

Further confirmation, on a smaller scale, was obtained in Marcel Boussac's French stable, which years ago found that abnormal fluctuations in weight indicated loss of condition and that a horse in excellent condition lost comparatively little weight in a race. For instance, Pharis, after his powerful performance in the 1939 Grand Prix de Paris, was reported to have weighed only 4 pounds less than he did before the race.

In Chile the horses are weighed—and otherwise examined, for pulse, temperature, sweating, appearance of the mucous membranes, etc.—an hour and a half before a race. Immediately after the race is over the first 2, 3, or 4 at the finish are weighed again and re-examined, besides being submitted for blood and urine tests. Normally, and rather uniformly, Dr. Retamales indicated, a runner's weight is 3 or 4 kilos less after a race than it was before.

In the United States virtually no attention has been given to the relationship between a horse's weight and his physical condition. Most trainers, if asked how much an animal weighs, can give only a guess. They prefer other clues to condition. Yet it is generally accepted that the degree of variation in weight is important in diagnosing the condition of the human athlete—or the human non-athlete, for that matter. J. A. E.

TAXATION

New Slice in Canada

The Canadian government last week passed an amendment to the Criminal Code adding one-half of one per cent to the total take-out at all Canadian tracks. The federal tax, expected to gross $400,000 a year, would be used to provide better supervision of race tracks.

The new tax is the only federal cut from the race tracks' 16½ per cent take-out, of which the tracks keep 9 per cent and the provinces 7 per cent.

From the new revenue, the government will bear such expenses as the cost of maintaining photo-finish cameras and saliva and urine tests. A government school to train personnel for race track officials also is contemplated.

ANY NASHUAS AT SARATOGA?

Take a look at Hip number 144 — an imported brother to two stakes winners and half brother to two more, by PERSIAN GULF, top English sire and classic stakes winner, out of stakes winner BOOKLET, half sister (by *Sir Gallahad III) to the dam of

NASHUA

If this pedigree isn't good enough for you, what about Hip number 147—another imported colt? This one is by NIMBUS, dual classic winner and successful young sire of stakes winners — Out of the young stakes producing mare CENTRE COURT.

SELLING WEDNESDAY EVENING, AUGUST 10th

Consigned by

C. F. MORRISS and KEITH FREEMAN

who reckon they don't breed them any better than this. See them at Barn #4 and tell us if we are wrong.

RACING ABROAD

EUROPE

Darius at His Best

PARIS. The second summer meeting at Sandown Park underlined the merits of 3 of England's best colts, the 4-year-old Darius, the 3-year-old Acropolis, and the 2-year-old Rustam.

Darius put in an impressive performance to win the 1¼-mile Eclipse Stakes. This race, open to 3- and 4-year-olds only, formerly was the richest in Great Britain. Though it has been superseded in this respect by the 1½-mile King George VI and Queen Elizabeth Stakes, it still provides one of Britain's most brilliant races, particularly when classic horses accept it as a trial for Ascot's big weight-for-age contest.

Along with Darius there were 2 other 4-year-olds in the 1955 Eclipse—Narrator and Coronation Year. Narrator (Nearco—Phase, by Windsor Lad) ran twice at 2, and though he finished fifth in the 1954 Derby, he was a non-winner until October of his 3-year-old year, when he won the 1¼-mile Champion Stakes at Newmarket. In 2 starts this year he had won the March Stakes and Coronation Cup. The other 4-year-old, Coronation Year, winner of a maiden plate at 2 but beaten in all of his 10 starts at 3, had won the 1¼-mile City and Suburban Handicap at Epsom in April, and in his last outing had finished third to the brilliant sprinter Pappa Fourway at 6 furlongs.

Among the 3-year-old runners the filly Martine was the only one with pretentions worthy of the Eclipse Stakes. She had finished second in the Prix Chloe, Irish One Thousand Guineas, and Prix de la Porte Maillot, running a good race each time.

The pace was made by Sonorous, a Sayajirao colt which had won the Royal Standard Stakes at Manchester. Narrator and Agincourt were close up, with Darius fifth and Martine last. Sonorous and Agincourt failed in the straight, and about 400 yards from the finish yielded the lead to Narrator, which was himself near the end of his tether. Darius moved up to win in the most brilliant style, and Coronation Year overtook Martine near the post to beat her a neck for second place.

Darius has been among Britain's best runners in each of the years he has raced. Last year he won the Two Thousand Guineas and St. James's Palace Stakes, finished second in the Eclipse Stakes and third in the Derby and King George VI and Queen Elizabeth Stakes. This year, after losing the March Stakes to Narrator by a short head, he had won the 1½-mile Burwell Stakes at Newmarket May 10, and then finished second to Narrator again in the 1½-mile Coronation Cup at Epsom May 27.

ECLIPSE STAKES, Sandown, July 9, 3- and 4-year-old colts and fillies, 1¼ miles. Time 2:09. Stakes division, £9.296¾, £1.105½, £552¾.

DARIUS, 133, c., 4, Dante—Yasna, by Dastur (Sir Percy Loraine)	1
CORONATION YEAR, 126, c., 4, Petition—Trixie, by Loaningdale (A. J. Thomas)	2
MARTINE, 111, f., 3, Palestine—Pale Ale, by Mannamead (Prince Aly Khan)	3

Margins: 2; neck; 4. Others, Narrator 133, Sonorous 3, 114, Agincourt 3, 114, Indian Pink 3, 111. Winner: Sir Percy Loraine, breeder; Harry Wragg, trainer; Lester Piggott, jockey.

The Eclipse Stakes showed Darius in his best form and left him as one of the most fancied candidates for the King George VI and Queen Elizabeth Stakes. Another important contender for that prize will be the 3-year-old Acropolis (Donatello II—Aurora, by Hyperion), which led all the way to win the 1$\frac{5}{16}$-mile Commonwealth Stakes. He was first by 5 lengths, but he had only 3 moderate adversaries.

Zabara's 2-Year-Old Brother

Britain's most valuable race for 2-year-olds, though not the most important, is the National Breeders' Produce Stakes, run over a distance of 5 furlongs at Sandown July 8, with £5,887¼ to the winner. Favorite was the Aga Khan's French-trained filly Palariva (Palestine—*Rivaz, by Nearco), which had won twice in May, first at Maisons-Laffitte and then in the Great Surrey Foal Stakes at Epsom. The 10-to-3 second choice, Lady Wyfold's Rustam, had taken the Lonsdale Foal Stakes at Doncaster in his only start.

Palariva, after establishing a lead of 3 lengths, gradually lost her advantage in the last three-sixteenths and was beaten a neck by Rustam (Persian Gulf—Samovar, by Caerleon), a full brother to Zabara, winner of the 1952 One Thousand Guineas and second in the Oaks. Rustam gained high praise at Sandown, but it would be difficult to compare him with the best 2-year-olds at the postponed Royal Ascot meeting, where he probably would miss his New Stakes engagement 6 days later.

JEAN ROMANET

Note. Palariva won the 5-furlong Chesham Stakes on July 15, last day of the Royal Ascot meeting. Her dam, *Rivaz, in foal to the Prix de l'Arc de Triomphe winner Migoli, sold for $63,000 at Keeneland last November 1, going to Miss Eleonora R. Sears. *Rivaz, herself a top-class performer, is a sister to *Nasrullah and half-sister to the dams of Diableretta, *Royal Charger, and Tessa Gillian.

The Week at Ascot

The Royal Ascot meeting, originally scheduled for June 14-17 but postponed because of the railway strike in Great Britain, was run a month late, July 12-15, and thus came to a close the day before the King George VI and Queen Elizabeth Stakes was run at the same course. Pending M. Romanet's commentary, the following notes will account briefly for some of the more important races.

Pierre Wertheimer's 3-year-old Vimy (Wild Risk—Mimi, by Black Devil), winner of the Prix Noailles and narrowly beaten in the French Derby, won the 1½-

VIMY
Winner of the King George VI and Queen Elizabeth Stakes.

FARM FOR SALE

Ideal Bluegrass Location

193 acres 3 miles from Lexington on beautiful Winchester Pike across from Hamburg Place

The old Hume Estate which has had three owners since 17th Century must be sold to settle Estate of Ben Haddix. 135 of the 193 acres are in lush bluegrass pasture, well watered and fenced. Eight acres of tobacco. Large brick main residence in excellent condition. Two barns. Pasture all fresh and clean. No horses have been on it for a quarter of a century. THIS IS ONE OF THE FINEST, MOST BEAUTIFUL AND BEST LOCATED FARMS THAT CAN BE FOUND ANYWHERE.

Mrs. Ben Haddix

Phone: 2-4983

Rt. 4, Winchester Pike Lexington, Ky.

STAR THERAPHY, Wanted, sponsor to buy foals, yearlings and 2-y-os of Stakes, Allowance and High Class plater calibre, selected on classic pedigrees, plus foaling dates, insuring maximum soundness, quick recovery, gameness and consistency, as indicated by natal planetary combinations (aspects). You will be delighted to make terms satisfactory to me when horses prove up. MARK CHOATE, Major California Race Tracks

mile King George VI and Queen Elizabeth Stakes, beating Acropolis in a photo-finish. Sir Victor Sassoon's Elopement was third, 3 lengths back. Phil Drake, winner of the Epsom Derby and Grand Prix de Paris, was odds-on favorite, but finished sixth of 10 runners. Fred Palmer, his rider, thought the race might have come "a little too soon after the Grand Prix."

On the same day, July 16, Marcel Boussac's Whiranek won the one-mile Rous Memorial Stakes, held over from the Royal Ascot meeting. Whiranek is a 3-year-old colt by the deceased Whirlaway out of Firanek, by Cameronian. Among the winners at Royal Ascot:

QUEEN ANNE STAKES, 3-y-o and up, one mile. GOLDEN PLANET, 3, by Solonoway—Fair Comet, by Coup de Lyon.

ST. JAMES'S PALACE STAKES, 3-y-o, one mile. TAMERLANE, by Persian Gulf—Eastern Empress, by Nearco.

ASCOT STAKES (handicap), 3-y-o and up, 2½m. WILDNOR, 4, by Wild Risk—Nancy Norris, by *Ortello. Prescription, second, beaten a neck.

COVENTRY STAKES, 2-y-o, 6 furlongs. RATIFICATION, by Court Martial—Solesa, by Solario.

GOLD CUP, 3-y-o and up, 2½ miles. BOTTICELLI, 4, by Blue Peter—Buonamica, by Niccolo dell'Arca. The Italian champion won by 3 lengths from Walter M. Jeffords' American-bred Blue Prince II (*Princequillo—Blue Denim, by Blue Larkspur). The French-owned Elpenor, winner in 1954, tired at the end and finished third.

KING GEORGE V STAKES (handicap), 3-year-olds, 1½ miles. Queen Elizabeth's JARDINIERE, by Sandjar—Snowberry, by Cameronian. Herman Delman's Moss Green, by Chamossaire, was second.

CORONATION STAKES, 3-y-o fillies, one mile. MELD, by Alycidon—Daily Double, by Fair Trial. Gloria Nicky was second to the Oaks winner.

GOLD VASE, 3-y-o and up, 2 miles. PRINCE BARLE, 3, by Kingsway—Lady Barle, by Precipitation.

RIBBLESDALE STAKES, 3-y-o fillies, 1½ miles. ARK ROYAL, by Straight Deal—Felucca, by Nearco.

CHESHAM STAKES, 2-y-o, 5 furlongs. PALARIVA, f., by Palestine—*Rivaz, by Nearco.

QUEEN ALEXANDRA STAKES, 4-y-o and up, 2¾ miles and 34 yards. BITTER SWEET, 6, by Mazarin—Mont Bleu, by Montrose.

KINGS' STAND STAKES, 3-y-o and up, 5 furlongs. PAPPA FOURWAY, Pappageno II—Oola Hills, by Denturius.

On July 14, after the Gold Vase had been run, a bolt of lightning struck into the Ascot crowd, killed one person, prostrated scores of others, and created such confusion that the last 2 races of the day were postponed. The lightning struck a short distance from the box where Queen Elizabeth II normally sits during the Royal Ascot meeting, but on this day the Queen had broken with tradition to entertain a party at Buckingham Palace. The storm caused the deaths of 5 other persons elsewhere in southern England.

On the same day the Jockey Club stewards warned Prince Aly Khan that they were not satisfied with his explanation of the sudden improvement of his 3-year-old Cobetto, 9-to-1 winner of the 1½-mile Princess of Wales's Stakes at Newmarket June 30. "The stewards reminded him," said the official statement, "that discrepancies in form shown by horses

A MESSAGE FROM DANNY SHEA TO OWNERS OF YEARLINGS:

When you've purchased a yearling or yearlings at the Keeneland, Saratoga or any other sales, or if you have a home-bred, you'll undoubtedly feel very happy and satisfied with your prospective winner.

But next comes the problem of bringing your new horse along to the time when he's old enough to be broken and handled.

That's where I'm sure we can be of help to you.

Here at Merryland Farm, two additional well-known Maryland Thoroughbred farms have just been put under our management. Together with the 250 acres comprising Merryland, these two added farms make-up a total of nearly 600 acres of the most lush pasture land you've ever seen. All three farms adjoin.

We now have 170 stalls and ample facilities for breaking and training yearlings, as well as freshening and legging-up horses already in training.

Here is a general description of our facilities:

MERRYLAND FARM—250 Acres.
80 Box Stalls; ⅝ mile training track; starting gate; running stream in all double-fenced paddocks.

RIDGEVIEW FARM—200 Acres (formerly DeMoss Farm).
Wonderfully adapted to care of broodmares and foals; 35 box stalls; excellent blue grass; water in each double-fenced paddock.

QUARRY FARM—120 Acres (formerly Three Cousins Farm).
Especially suited for winter quarters; 55 box stalls; indoor training track and all newly-fenced paddocks.

The above, in conjunction with a staff of competent grooms and experienced exercise boys, assures your horse or horses of the most careful and skilled handling to the point where they are truly ready for the race courses, when they leave Merryland.
For complete information, write or phone:

DANNY SHEA MERRYLAND FARM

Tel. Fork 2951 **Hyde, Md.**

running under rules of racing compared with the running of races outside the jurisdiction of the stewards would not be tolerated." Cobetto is trained in France by C. H. Semblat.

Cobetto, by Migoli—Neocracy, thus a half-brother to Tulyar, is owned by Prince Aly Khan and L. L. Lawrence. He was a maiden until his victory at Newmarket under the colors of Aly Khan.

AUSTRALIA

Doomben's Big Double

BRISBANE. There was a time when the coming of winter brought the temporary retirement of Australia's best horses, but the 4 main racing clubs at Brisbane have changed all that by offering really good money—some £80,000 in 7 racing days—with the result that many owners and trainers have found Queensland's sunshine far more pleasant than the shivery days in Melbourne and Sydney.

After the Queensland Turf Club meeting at Eagle Farm came the racing at Doomben under the direction of the Brisbane Amateur Turf Club, whose 2 principal races were the basis of a great betting double.

The Doomben Ten Thousand, richest sprint event in Australia, was won all the way by the 3-year-old Apple Bay, which would have been racing in America today but for the fact that bony growths on his fore legs caused him to be rejected on veterinary advice 2 months ago. Apple Bay was not intended as a starter at Brisbane until a week before the race, when he spread-eagled a good field at Rosehill, near Sydney.

Getting into the Ten Thousand with 100 pounds up, Apple Bay quickly set up a long lead, and he lasted long enough to beat off the strong challenge of the top-weighted Plato, one of the country's best handicap horses. Big disappointment of the race was the New Zealand sprint champion King's Fair, at 6 to 4 the hottest favorite in the history of the race, but we may expect more of this one in the spring—he has class.

DOOMBEN TEN THOUSAND, Doomben, July 2, 3-year-olds and up, 7 furlongs less 93 yards. Time 1:18. Stakes division, £7,000, £2,000, £1,000, £500.

APPLE BAY, 100, g., 3, Newton Wonder (Fair Trial—Clarapple)—Silver Words, by Talking (D. Crystal, D. Crystal Jr., and G. C. Ryder) 1
PLATO, 127, h., 5, Delville Wood—Platonic, by Le Grand Duc (H. V. Cooper) 2
TRUE LEADER, 118, g., aged, Squadron Leader—Evertrue, by Heroic (A. Greenhalgh) 3

Margins: neck; short head. Others, Persian Link 111, Mighty II 104, Grand Topic 117, Stirrup Cup 107, Winker 111, Clever Beau 99, Viola Belle 102, Cool Customer 102, Coniston 106, King's Fair 117, Beau Moon 104, Davout Hua 107, Cragsley 109, Kagaru 105, Nurinda 101, Toshah 111, Cloudsman 98, The Orb 107, Dicast 118, Royal Ascot (N. Z.) 104, Roseglade 101. Winner Woodlands Stud, breeder; T. J. Smith, trainer; F. Leman, jockey.

BOTTICELLI
Winner of Ascot Gold Cup.

Victory Without Cheers

Persian Link defeated a strong field with consummate ease in the Brisbane Cup on July 9, but the result was greeted with stony silence—it was a most unpopular triumph. A. Murrell, the owner's husband, had announced that the horse would not run in the Cup, and it was not known until the day before the race that Persian Link would start. Newsmen who sought to interview Murrell after the race got no explanation.

Since the Cup was the second leg of a big betting double, there was considerable resentment on the part of bettors. A strong section of the press now is urging the general adoption of a rule already on the books at Sydney, allowing scratching from the second leg of a double only with permission of the stewards.

DOOMBEN CUP, Doomben, July 9, 3-year-olds and up, 1⅜ miles less 22 yards. Time 2:13¼ (equals course record). Stakes division, £7,000, £2,000, £1,000.

PERSIAN LINK, 111, g., 4, Persia—Two's Company, by Denis Boy ("Miss M. Dural") 1
HUTTON, 114, g., aged, Ruthless—Motou Bono, by Bulandshar (Hon. W. S. Goosman) 2
CLEVER BEAU, 99, g., 5, Grand Prodige—Wisdom, by Wise Force (H. T. and A. B. Boazman) 3

Margins: 4; nose. Others, Alpine Law 101, Cool Customer 104, Surprise Ending 119, Pharaoh's Castle 106, Priory 101, Livorno 102, Lucky Leader 110, Cool Gent 102, Lady Doro 99, Glenilly 102, Milwaukee II 107, Casa 105, Grand Topic 114, Plato 129, Winker 109, Mighty II 101, Viola Belle 101, Gold Quality 116, Finito 121. Winner: C. E. Robertson, breeder (in New Zealand); J. Denham, trainer; D. Weir, jockey.

J. G. BRIDGES

Editor's note. Persia, the winner's sire, is by Nizami—Constant Lady, by Mr. Standfast. This Nizami is by Firdaussi out of Mumtaz Mahal. The *Nizami II which stands in Kentucky is by Nearco out of Mumtaz Mahal's daughter Mumtaz Begum.

YEARLINGS DOWN UNDER

A New Zealander, Caught Selling New Zealand, Pauses to Discuss Technique for Preparing Yearlings

When Walcott Ormond and his wife Tommy, who manage the family's 70-year-old Karamu Stud in New Zealand, visited in Lexington last month they stopped at *The Blood-Horse* to chat about what they had seen and what they hoped to see before they moved on to New York and then to England. Occasion was taken to question them about their own place at Hawks Bay.

Wal Ormond, a straight-backed former Army officer who spent most of World War II in a German prison camp, spoke volubly of New Zealand and hoped that some day there would be a freer exchange of breeding stock between his country and America. One of the purposes of his visit to the U. S. was to "sell New Zealand to the Americans."

"For some years," he said, "it has been in my mind that the American racing people have got a false idea of what is an Australian horse and what isn't. I thought in a small way I might be able to correct that impression. You see, such horses as Phar Lap, some 25 years ago, and Dalray more recently, and Rising Fast and Prince Courtauld, all those horses have been credited with being either Australasian champions or leading money winners in Australia. Well, all those horses that I have mentioned have been bred in New Zealand, and it's not through any fault of the Australians themselves, but is a very easy mistake which Americans can fall into, to think that those horses, the Australian champions, also were bred in Australia. On the contrary, they were bred in New Zealand, and I feel that it's up to New Zealand to get the credit for them, and in so doing, I think we will get American breeders taking more interest when they are looking for an out-cross to come to New Zealand.

The Pudding's Proof

"At the moment the New Zealand staying horse is scooping the pool in Australia. We have won most of the major staying races in Australia for the last 3 years. The Australian buyers come to our yearling sales, and in the last year, when they actually bought 70 of just under 300 yearlings, they supplied over half the money that went through the hands of the auctioneers. What I'm primarily trying to put across is I would like to see a New Zealand-bred horse given credit in the American mind and so increase the interest in our Thoroughbred, which because of climate and very good limestone soil, good water, and first-class pasture, is, I think, on a par with the American and Irish bloodstock. I've seen some of your best importations, and they're more than holding their own with your locally bred stuff. But I would emphasize that when you are sick of these European lines and want something entirely different, particularly in the way of stayers, that you should come to New Zealand to get it."

The visitor said he found the land around Lexington very similar to that of the Karamu Stud, which he described as the oldest established Thoroughbred stud in New Zealand. "My grandfather came to New Zealand in 1848, when New Zealand was a very young country," he said, "and he started off as secretary to one of the early governors of part of the colony. In the 1880's he founded the

WALCOTT ORMOND

Karamu Stud. My grandfather was J. D. Ormond, and he bred and raced horses from Karamu until his death in 1917 when my uncle, Frank Ormond, and my father, J. D. Ormond II, took over and carried on the stud until my uncle's death in 1947, when 2 of my brothers J. D. Ormond III, Ben Ormond, and myself bought the stud from the estate of my uncle. We purchased 7 broodmares, the land, which then comprised about 60 acres, and the stallion Bulandshar, which had been in stud for 15 years. He was by Blandford, a famous English horse, and was imported by my uncle from England.

600 Sheep, 50 Stears

"We now have 135 acres of mixed land. We have some heavy river silt which floods in the winter; we have 30 acres of that which we use largely for summer grazing; we have 48 acres of very rich land, about the highest-producing in the whole of

THE 135-ACRE KARAMU STUD

CATTLE AND SHEEP GRAZE NEW ZEALAND'S VALLEYS.

Hawks Bay, and were it just producing sheep it would be carrying 10 ewes to the acre; then we have another 35 acres which is largely river shingle, and we use this for feeding the mares in the winter months when the land is wet. We feed them hay on this land, and they've always got dry ground to lie down on, and we find that the in-foal mares do very well on this kind of land."

On the 350 acres Karamu now has 15 mares and the stallions Gold Souvenir and Someo. In the autumn, from January until July, the farm carries between 400 and 600 sheep. ("Instead of mowing the grass we use the sheep to eat the grass down and to clean up the pasture.") and 30 to 50 cattle, also used to control grass. "We just started growing crops because now that we have sufficient land we like to turn over 10 to 12 acres every year to put into new pastures, and last year we grew 12 acres of peas."

Preparing Sales Yearlings

Since Ormond is principally a market breeder—he sells all of his colts and usually retains the fillies for trial—he was especially interested in how Kentucky breeders prepare yearlings for sale. With little prodding he sketched out his own formula for feeding and handling yearlings for the sales in January.

"Well, you see, they come into the boxes (stalls) when they are weaned in April, and they're boxed every night from then on. The winter with us is from June through till August, and they're boxed every night till August. Then in September, when the grass is fresh, we normally turn them out for a month and feed them in the paddock morning and night. Then at the end of September they come into the boxes, and from then until the sales in January they are in the boxes all night and just run out for 3 to 4 hours every day.

"Yearlings get about 16 pounds of crushed oats a day at the peak period, the last few months before the sales. We're really forcing them. And they get bran and the low ration of phenothiazine, a little molasses for sweetening, and a bit of wheat germ oil. They don't get that all the time, just at 3 weeks and it might be knocked off for 6 weeks. The cod liver oil—they get what we call a dessert spoon of cod liver oil in their food every evening. That's all, except they get some straight ground lime, about a teaspoonful, in their food every day.

"We are very careful not to step the feed up too soon because we like to have genuine yearlings that are not too fat, that can be gone straight on with when they leave our hands, and if you've got a yearling too fat, well, if he goes straight into a training stable he can be ruined very quickly.

"He can founder, or his wind can go, or there are 100 things than can go wrong with him.

"We lunge our yearlings for the last 6 weeks. We give them 20 minutes to half an hour every day on the lunge. For the last month, in addition to that, we walk them down the public road for half a mile each way to get them used to traffic and to educate them so that they're not frightened of anything they may meet when they leave our hands. So many yearlings, when they go out into outside hands, they've never seen a motor car, they've never been outside the stable, and they get a fright and rush through a fence, and that's the finish of them. Well, we try to have our yearlings half-broken before they leave our stable."

Ormond found this "a lovely country, so much like parts of New Zealand. You must visit us sometime, it would really open your eyes." W. S.

SALES

The Del Mar Yearlings

The California Thoroughbred Breeders Association has catalogued 102 yearlings which it will sell August 29-30 at Del Mar The auction will be conducted by the Fasig-Tipton Company.

The association last year held its most successful sale, disposing of 76 yearlings for $500,800, an average of $6,589. The average was more than 2½ times that of 1953.

The consignments:

BIEBER-JACOBS STABLE

B. f. by *Basileus II—Felucca, by Roman.

FRANK C. BISHOP

Lt. b. c. by *Big Dipper II—Anchoress, by Bull Lea.
Br. c. by *Big Dipper II—Betty Carreen, by *Sir Gallahad III.
Br. f. by Salmagundi—Born Fool, by Bull Lea.
B. f. by Teddy's Comet—Dame Marian, by Gallant Fox.
B. f. by Silver Horde—Desert, by *Heliopolis.
Ch. c. by Teddy's Comet—Hasty Blen, by *Blenheim II.
B. c. by Teddy's Comet—Lustral, by *Blenheim II.
Ch. c. by *Priam II—Miss Blenheim, by *Blenheim II.
B. c. by *Goya II—Silver Flight, by Bimelech.
Ch. c. by Rippey—Trojan Lass, by *Priam II.

BLACK GOLD STABLE

Ch. c. by Cover Up—Miss Amie, by Ladkin.
Ch. c. by Cover Up—Short Sale, by *Half Crown.

GEORGE BRENT

Ro. f. by *Nathoo—Mild Stimulant, by Stimulus.
B. c. by *Alibhai—Romanticist, by Roman.

BURDEN AND PARKS

MARZAN, b. c., by Free America—*Adorada II, by *Hierocles.
ABBETTE, ch. f., by *King's Abbey—Jo Bonner, by *Pharamond II.
PIOJO, b. c., by *King's Abbey—Kathanova, by Reigh Count.

CALIFORNIA STATE POLYTECHNIC COLLEGE

SILVER LAMP, b. f. by Silver Horde—*Lampyris, by Young Lover.

CURRAGH STOCK FARM

B. c. by *Khaled—*Bebe, by Bois Roussel.
Ch. c. by *Calstone—Guild, by Theatrical.
Ch. f. by *Calstone—*Royal Rainbow, by *Royal Charger.
B. f. by *Calstone—*Royal Spear II, by *Royal Charger.

KEN DAVEY

Br. f. by Valdina Orphan—Neckline, by Thumbs Up.

D. J. DAVIS

B. f. by *Russia II—Bullanne, by *Bull Dog.
B. c. by Omasari—Rhoda F., by *Rhodes Scholar.

DR. B. J. ERRINGTON

B. c. by *Radiotherapy—Canina Sis, by Reaping Reward.
Ch. c. by *Khaled—Marion Collins, by Neddie.

MISS BETTIE GREENE

CALAYR, b. g. by Call Bell—Vinayress, by *Vino Puro.

DR. J. VINCENT HAGUS

B. f. by *King's Abbey—Bettayno, by *Vespasiano.
B. c. by Teddy's Comet—Leapoise, by Shut Out.

STEVE HAMMOND

Ch. c. by *King's Abbey—Chicella, by Chicuela.

MRS. JOHN D. HERTZ
B. f. by Count Fleet—Day School, by *Alibhai.
B. c. by Count Speed—Flaming Arrow, by War Admiral.
Ch. f. by Count Speed—Her Call, by Case Ace.
B. c. by Real Fleet or Count Speed—Nursery School, by Count Gallahad.
Ch. c. by Count Speed—Risque Blue, by Blue Larkspur.

L. C. HOWARD STOCK FARM
Gr. f. by *Nathoo—Adivina, by *Don Bingo.
B. c. by *Nathoo—Bombarsia, by *Don Mike.
Gr. f. by *Nathoo—Famatima, by Full Sail.

HUGO HULTBERG
FREE SUPPLY, b. c. by Free America—Supply Me, by Time Supply.

D. S. JEPPSON
Br. f. by *Firozepore—Valdina Sage, by Hard Tack.

E. B. JOHNSTON AND L. ROWAN
Br. c. by Suncap—Favorable, by Grand Slam.

LAGUNA SECA AND OLD WESTPORT PLACE
B. c. by Fightin Don—Gael Vixon, by Arabs Arrow.
Br. f. by Pavot—Martha Doyle, by Bull Lea.

C. T. LEAVITT
B. c. by Lodge Night—Leken, by Bull Lea.
Br. f. by *Seven Seas II—Perfect Lady, by *Bel Aethel.
B. c. by Lodge Night—Pretty Zaca, by Zacaweista.

PETER MCBEAN
Ch. f. by *Windy City II—*Cythera, by Hyperion.
B. f. by Solidarity—*Lavendar Walk, by Prince Chevalier.
Br. f. by Count Speed—Plaited, by *Hairan.
Br. f. by Count Speed—Shadows Fall, by Ariel.

L. B. MAYER
Ch. f. by *Radiotherapy—Donaldina, by Bimelech.

MIDDLE RANCH
Ch. f. by *Esprit de France—Brorita, by *Sierra Nevada.

DR. F. P. MILLER
Br. c. by Count Speed—Belle Insco, by Insco.
Br. c. by Pedigree—Just Delight, by *Justice F.

CLIFFORD MOOERS
B. c. by Bold Gallant—Entwine, by Chance Shot.
B. f. by Bold Gallant—Fairlass, by *Pharamond II.
B. f. by Count Speed—Frosted, by Johnstown.
Br. c. by Bold Gallant—Reticent, by Teddy's Comet.
B. c. by Lodge Night—Revoking, by Psychic Bid.

OLD ENGLISH RANCHO
B. c. by Free America—Bras Kitty, by *Quatre Bras II.
B. f. by Free America—Cabaletta, by Stimulus.
Br. f. by Dogpatch—*Constant, by Constant Son.

MRS. ANN PEPPERS
B. c. by Mr. Trouble—Acoma, by Johnstown.
Ch. c. by *Radiotherapy—Annie Lea, by Bull Lea.
B. c. by *Radiotherapy—Brave Gesture, by *Sir Gallahad III.
B. c. by Admiral Lea—Family Hour, by *Beau Pere.
Br. c. by *Sullivan—High Glory, by Hi-jack.
Br. c. by *The Web II—*Irish Light, by Signal Light.
Ch. c. by Mr. Trouble—Itsachance, by Sir Damion.
B. c. by Free America—Pert Reigh, by Reigh Count.
B. c. by *Sullivan—Smirk, by Tintagel.
B. c. by *The Web II—Southern-Ayre, by Neddie.

RIDGEWOOD COMPANY
B. c. by *Noor—Bim's Love, by Bimelech.
B. c. by *Noor—Mere Polly, by Man o' War.
Ch. c. by Olympia—*Royal Mink, by *Royal Charger.

DR. AND MRS. RILEY H. ROBERTS
Ch. f. by *Radiotherapy—Lady N Silk, by *Ambrose Light.

JACK L. ROBINSON
B. c. by Dharan—Mimosa, by *Royal Minstrel.
Br. c. by Silver Horde—Passing Glory, by *By-Pass II.

ROWAN AND SWINDEN
B. f. by Free America—Vettura, by Special Agent.
SKIRTS, b. f., by *Windy City II—*Back Street, by Bakhtawar.

MRS. H. P. RUSSELL
MACH ONE, gr. c. by Count Speed—Powder Dry, by War Glory.
Br. f. by *Windy City II—Titicaca, by Wildair.

MRS. A. W. RYAN
B. f. by Bullfighter—Golden Touch, by Easy Mon.

RYANA RANCH
Br. f. by Bullfighter—Flare Bell, by Flares.

T. N. TEPPER
Gr. c. by Challedon—Mechlin, by *Blenheim II.
Br. c. by Free America—Nona Caustin, by *Sierra Nevada.
Ch. c. by Dogpatch—Sea Knightess, by Seabiscuit.

MR. AND MRS. GEORGE THOMAS
Ch. f. by Solidarity—Bells of Reigh, by Reigh Count.
B. c. by Solidarity—Blue Fleet, by Count Fleet.
B. c. by Count Speed—First Kiss, by Osculator.
B. c. by Count Speed—*Marcellina, by Figaro.
Ch. c. by Dogpatch—Reigh Orphan, by Reigh Count.

JAY TYSON
B. f. by Cover Up—Del Sab, by *Sabueso.

MRS. C. L. WILSON
Dk. br. c. by All Blue—Button Hole, by Clock Tower.
Dk. b. c. by Dogaway—Quality Shot, by *Sunshot.
B. f. by All Blue—Cisco Gale, by *Sierra Nevada.

ALBERT YANK
B. c. by Cover Up—Bonner Reigh, by Bull Reigh.

YEARLING ROW
B. f. by Count Speed—Bracing, by *Sir Gallahad III.
B. f. by Count Speed—Bridal Gown, by *Beau Pere.

WALLACE ZAGER AND A. C. TOLLEFSON
B. c. by All Blue—Miss Radiation, by *Limpio.

Travis Kerr Buys Four

Joe W. Brown's 4-year-old colt Bobby Brocato, victor over High Gun and Helioscope in the Carter Handicap on July 4, last week was bought by Travis M. Kerr, of Oklahoma City, brother of U. S. Sen. Robert Kerr.

Kerr earlier had bought Ogden Phipps' 5-year-old stakes winner Bassanio, by Bimelech—Portia, by *Rhodes Scholar, winner last year of the Sussex and Monmouth Handicaps; Mrs. H. C. Phipps' Story Teller, a 2-year-old colt by Eight Thirty—Belle Histoire, by Blue Larkspur; and Mrs. Marion du Pont Scott's 3-year-old Tiberian, a colt by Roman—*Stane Street, by *Watling Street.

By Natchez—Dorothy Brown, by *Brown King, Bobby Brocato won the Sanford Stakes at 2, and last year was second in the Louisiana Derby. Before the Carter this year he had won the Paumonok Handicap, beating Blessbull and White Skies, placed second in the Pelleteri, Le Compte, A. B. Letellier Memorial, and Toboggan Handicaps, and third in the Oceanport Handicap.

Kerr also had bought Howard Weinstein's Mr. Al L., but the 3-year-old Stymie colt came out of a winning race in Jamaica's Susquehanna Classified Handicap with a bad ankle and possibly a bone fracture, so Weinstein canceled the sale.

All of Kerr's purchases were made in New York, where he was accompanied by Joe Hernandez, a California horse agent. Kerr said he would ship the horses to California and turn them over to trainer Willie Molter.

Goyamo to Be Sold

Humphrey S. Finney, president and general manager of the Fasig-Tipton Company, this week announced that the 4-year-old stakes winner Goyamo would be sold in an auction of race horses at Saratoga on Saturday, August 13, the day after the close of the company's summer yearlings sale.

Goyamo, the last horse owned by the estate of the late Royce G. Martin, at 2 was second in the Kentucky Jockey Club Stakes and third in the Garden State Stakes. Before an injured tendon took him out of competition last year he won the Bahamas Handicap, was second in the Florida Derby, and won the Blue Grass Stakes. Because of his injury he was held out of the Woodvale Farm dispersal in June, 1954.

Dario Plans Sale

B. A. Dario, of Pawtucket, R. I., will sell approximately 50 head of race horses, weanlings, yearlings, and broodmares on Saturday morning, September 3, at Lincoln Downs.

The owner of Dario Farms, Manville, R. I., said the management of his automobile business and his duties as managing director and treasurer of Lincoln Downs made it imperative that he reduce his breeding and racing operations. He did not list the horses which will be sold.

The Fasig-Tipton Company will handle the sale.

Club Room Hours

The club rooms of the Thoroughbred Club of America, in the Phoenix Hotel at Lexington, will be open from 11 a.m. until 9 p.m. Sunday, July 24, and each day of the Keeneland sale, July 25-27. Luncheon and dinner will be served daily, and women will be admitted between 5 and 9 p.m.

SIRES OF 2-YEAR-OLDS

*Nasrullah and Bimelech on July 12 were separated by less than $1,000 in *The Blood-Horse's* compilation of leading sires of 2-year-old winners. *Nasrullah was credited with total first-place money of $85,760. Bimelech with $84,782.

More than 80 per cent of the leader's total was earned for him by Judy Rallah, undefeated winner of the Pollyanna and Arlington Lassie Stakes and $73,060. Bimelech's big winner was Getthere Jack, owner of 4 stakes and $56,175, which now has been retired for the year.

*Nasrullah last year was the leading sire of 2-year-olds, finishing up the season with 14 winners of $484,065 in first money. Bimelech finished 13th with a total of $67,390, or $17,392 less than that already to his credit this year.

The following list accounts for racing in North America through July 12, with exception of late returns from a few small tracks. After the name of each sire of a 2-year-old winner is shown the name of his sire. On the same line are the number of foals, the number of winners, the number of races won, and total first money earned. Below each stallion are the names of his winners and, in parentheses, the name of the winner's dam. If a horse has won more than one race, the number of wins is given after the name of the dam. Superior figures indicate dead heats. Dots (●) indicate stakes winners.

A

	Foals	Wnrs.	Wins	First Money
Ace Admiral, *Heliopolis	20	5	6	$ 9,540
More Glory (War Moment)				
Flotilla (Melisande) 2				
Ace Gibson (Mrs. Gibson)				
Clover Jewel (Fairy Hall)				
Brooks R. (Carolla)				
*Adaris, Tourbillon	11	1	1	1,950
Butterbur (Big Tip)				
Admiral Lea, Bull Lea	16	3	3	5,650
Admiral Bull (Convivial)				
Sylvia Porter (Knight's Lady)				
Social Lion (Best Family)				
Air Hero, *Blenheim II	12	2	3	4,535
T. V. Bound (Annaway) 2				
Mr. Treasurer (Peseta)				
Air Sailor, Sweep Like	10	3	3	4,730
Jeannie's Pal (Truett)				
Winged Devil (Pink Devil)				
Sailorsville (High Chance)				
Ajax, Jr., *Ajax	7	1	1	287
St. Patty (Two Grand)				
Akbar, *Bull Dog	13	1	5	7,955
●Akboy (Runin' Play) 5				
Alaking, Equipoise	18	2	2	4,350
Kingtown (Witches Choice)				
Star Spangle (Fire Sticky)				
*Alibhai, Hyperion	17	1	1	2,750
Midland Man (Be Happy)				
Ali Pacha II (Eng.), Vatellor	1	1	1	1,140
*Ali O-K (Freda Allan)				
Alorter, The Porter	12	3	5	6,365
Sir Lorter (Air Hostess) 2				
King Mustang (You Alone)				
Rambling Star (Starview)				
Alquest, Questionnaire	30	5	5	9,105
Cop Winder (Zaca Bee)				
Valley Dancer (Washoe Valley)				
Miss Julie (Hippoweezimiss)				
Livng High (Good Grazing)				
Noon Quest (Ma Nooney)				
Alsab, Good Goods	16	2	2	3,575
Toby B. (Best Yet)				
Kaylayenta (Black Orchid)				
*Ambiorix, Tourbillon	23	8	11	26,670
Jean Baptiste (Jittery Jane) 2				
Planetrix (Planetoid)				
Ament (Fox Frill) 3				
Gray Phantom (Grey Flight)				
Magneto (Dynamo)				
Mainpoint (Keynote)				
Guard Rail (Tides)				
Grand Rapids (Whirlabout)				
*Ambrose Light, Pharos	4	1	1	1,175
Channel Guide (Polly Rose)				
Amphitheatre, *Sir Gallahad III	12	1	1	2,600
Little Flask (*The Swallow)				
Apache, *Alcazar	20	1	1	1,650
Little Pache (Little Spooky)				
Arabs Arrow, The Porter	2	1	1	1,950
Barrow (Reigning Lass)				
Arctic Prince (Eng.), Nearco	4	1	1	1,820
Cubed Ice (*Real)				
*Ardan, Pharis	19	3	3	6,400
Ardilon (Avilion)				
Doridan (Lady Dorimar)				
Machig (Brittany)				
Ariel Game, Ariel	13	4	5	11,875
Floridian (Wild Light)				
Rosie (Rose C.) 2				
Postal (Post Deb)				
Game o' Hearts (Heartiest)				
Attention, Equipoise	10	1	1	1,300
Ray N' Jay (Umbril)				

B

	Foals	Wnrs.	Wins	First Money
Baby Brooms, Brooms	4	1	1	555
River Babe (River Waif)				
Balanced, Bull Lea	5	1	1	1,500
Tolna Rose (Grateful)				
Ballacolas, Balladier	5	2	2	910
El Jinete (Little Centina)				
Indita Chula (Mi Secret)				
*Basileus II, Victrix	10	2	2	3,500
Blackbird (Terse)				
Doc Upton (Lady N Silk)				

THE LEADERS

The following list of leading sires of 2-year-olds accounts for first money in North America through July 12, except for late returns from a few small tracks. Superior figures indicate dead heats.

Sire	Winners	Wins	Stakes Wnrs./Wins	First Money
*NASRULLAH, 1940, by Nearco	5	9	1/2	$ 85,760
BIMELECH, 1937, by Black Toney	6	15	2/6	84,782
POLYNESIAN, 1942, by Unbreakable	7	12	1/4	72,270
YOUR HOST, 1947, by *Alibhai	4	10	2/4	68,700
DEPTH CHARGE, 1941, by Bold Venture	4	12	2/3	57,342
OLYMPIA, 1946, by *Heliopolis	10	16	1/3	55,132
TIGER, 1935, by *Bull Dog	5	9	1/3	51,625
*FAIR TRUCKLE, 1943, by Fair Trial	4	9	2/3	49,862
DOUBLE JAY, 1944, by Balladier	3	6	1/2	47,630
*ROYAL GEM II, 1942, by Dhoti	7	12	1/2	44,715
FIGHTING STEP, 1942, by Fighting Fox	5	19²	1/1	42,090
*KHALED, 1943, by Hyperion	9	12	2/2	37,834
HILL PRINCE, 1947, by *Princequillo	3	5	1/2	32,450
REAL FLEET or COUNT SPEED	1	4	1/2	31,575
KY. COLONEL, 1946, by Balladier	6	10	1/1	28,515
DEVIL DIVER, 1939, by *St. Germans	6	8	1/1	28,050
*AMBIORIX, 1946, by Tourbillon	8	11	0/0	26,670
THE DOGE, 1942, by *Bull Dog	5	8	1/1	22,325
ROMAN, 1937, by *Sir Gallahad III	8	10	0/0	21,420
COSMIC BOMB, 1944, by *Pharamond II	5	10	0/0	21,360

THE MOST WINNERS

OLYMPIA	10
*KHALED	9
*AMBIORIX	8
ROMAN	8
BLUE SWORDS	7
PAVOT	7
POLYNESIAN	7
*ROYAL GEM II	7

THE MOST WINS

FIGHTING STEP	19²
OLYMPIA	16
BIMELECH	15
WITH PLEASURE	13
DEPTH CHARGE	12
*KHALED	12
POLYNESIAN	12
*ROYAL GEM II	12
*AMBIORIX	11
*HIGHLANDER II	11
*JAI HIND	11

	Foals	Wnrs.	Wins	First Money
*Battant, Parwiz	2	1	3	6,000
Hope Marie (Chamade) 3				
Battlefire, Bull Lea	12	1	1	1,800
Mock Jr. (Mock Turtle)				
Battle Hymn, *Bull Dog	2	1	1	520
Lenador (Miss Marfa)				
Beau Dandy, Bull Lea	7	2	5	8,505
●Dandy Thought (Gay Thought) 4				
Beau's Pride (*Alpenstock II)				
Beaufighter, *Beau Pere	5	1	1	552
Ricky J. (Hardtocatch)				
*Beau Gem, Helios	14	4	6	13,000
Beau Fond (Fondenella) 3				
Rumson Hill (Ilahae)				
Rich and Rare (Ginargie)				
Fuse Quick (La Traviata)				
Beau Max, Bull Lea	2	1	2	3,100
Brujaria (La Marga) 2				
Berne, *Bernborough	6	1	1	1,100
Big Berne (Miss Vercheres)				
*Bernborough, Emborough	23	1	1	1,300
Saddle Saga (Almawyn)				
Be Sure Now, War Admiral	9	4	7[1]	5,492
Thumb Bell (Finger Bell) 1[1]				
Do Be Sure (Little Doris) 3				
Sure I'm Sure (Swift and Peer) 2				
Sure-Eb (Ebonette)				
Better Self, Bimelech	15	3	3	5,800
Argent (Fiery Cross)				
Bugle Call (Yellow Ribbon)				
Itobe (Isgoot)				
Billings, *Mahmoud	19	2	2	3,775
Just Bill (Vinina)				
Squaw Peak (War Talk)				
Biloxi Bay, Flying Heels	3	1	1	800
Sweet Sis (Border Sis)				
Bimelech, Black Toney	24	6	15	84,782
●Getthere Jack (By Sea) 8				
General Dillon (Carmagnole)				
●Scotch (Maidoduntreath) 3				
Motor Line (*Adversaria)				
Africa (Algerian)				
Tapabocas (Data)				
*Biscailuz, Badruddin	5	2	4	3,510
Jays Happy Day (Fall Harvest)				
Take the Lead (Flare Belle) 3				
Bizerte, War Glory	8	2	3	2,300
Boton (Embroidery) 2				
Hy Elmer (Moonacre)				
Black Gang, War Admiral	11	2	2	3,300
Day Dreaming (Mack's Dream)				
Walrus (Afar)				
Black Tarquin, *Rhodes Scholar	27	4	7	18,330
Aro-Tar (Arose)				
Dark Belle (Diving Belle) 2				
Bay Tarquin (Bonnie Blink)				
●Dizzy Dora (Ratine) 3				
Blenban, *Blenheim II	10	1	1	1,035
Mr. C. G. (Rita Jane)				
Blue Flyer, Blue Larkspur	17	1	2	3,575
Cuzzy (To You) 2				
*Blue Royal II, Blue Peter	6	2	2	2,200
Fort Whyte (Donna Julia)				
Reford (Strometa)				
Blue Swords, Blue Larkspur	26	7	10	20,055
Frosty Mr. (Gray Auntie) 2				
Yeoni (Eternal Orphan)				
More Apps (Dead Level) 3				
Hilt (Bit Gay)				
Mr. Herb A. (Eternal Flirt)				
Dorothita (Eternal Ana)				
Mark's Rickey (Anna Covell)				
Blue Yonder, Ariel	4	1	1	1,300
Turn Blue (Last Laugh)				
Boatswain, Man o' War	6	1	1	420
Salvavidas (Top Queen)				
Bobs Pick, Eight Thirty	9	1	4	5,825
Ressa Bob (Kharessa) 4				
Bold Gallant, Questionnaire	10	2	2	4,950
Monteya (Narda)				
Mott (Maridol)				
Bold Question, Questionnaire	3	1	1	1,250
Bol-Question (Woodvale Queen)				
Bolero, Eight Thirty	26	5	7	13,300
Cherry Wise (Dog Daze)				
Wild Dance (Song Flight) 2				
Lace Jacket (Chantarelle) 2				
Bolette (Scurry)				
Bolero Jane (Kidded)				
Bonanza, *Swift and Sure	2	1	1	1,625
Hipponbon (Phaedra)				
Bonfire, *Boswell	4	3	4	2,240
Papito (Gay Bras)				
Turquesa (Batty S.) 2				
Cortijo (Palma Real)				
Boss, *Bull Dog	4	1	2	11,640
●Bossy Baby (Short Sale) 2				
Boston Man, Bostonian	8	3	3	3,125
Miss Rosebowl (Accidental)				
Cristilate (Tintalate)				
Come Alone (Brickette)				
Bottom Rail, Milkman	2	1	1	625
First Rail (Queen Above)				
Bow Wave, *Quatre Bras II	2	1	2	1,825
Polly's Bo (Polly Jo) 2				
Brief Sigh, Brevity	3	1	1	1,800
Rose Capital (Ste. Frances)				
Bright Sword, Questionnaire	7	1	1	2,275
Air Prophet (Floria)				
British Buddy, Pilate	7	3	4	8,450
Flashy Harp (Star Maker)				
Arch Rival (Softie) 2				
Evelyn Miss (Miss Kalola)				

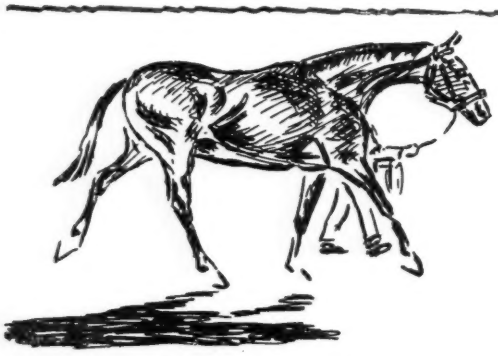

Shorland Farm's Two yearlings out of Stakes producing mares

To Be Sold at Keeneland, Wednesday Afternoon, July 27

282 by REQUESTED

Sister to Prince Quest

282—Ch. f. by Requested—Teddys Queen, by *Teddy.
This filly is full sister to the stakes winner PRINCE QUEST, winner of the Great American Stakes, Ardsley Handicap, 3rd in Wakefield and East View Stakes; sister to the winner Tante Florence and to the producer Mary Adelle; and half sister to Lucky Reward (placed in New York stakes), and Mason Line (by Requested's son My Request) a winner at 2, 1955. Teddys Queen, a winner, has had five foals to race, four of them are winners. She is half sister to the dam of Prince d'Amour and Princess Ivre.

308 by PROPHETS THUMB

Half sister to Hangover

308—Br. f. by Prophets Thumb—Corn Likker, by Flares.
This filly is half sister to the 1955 stakes winner Hangover, winner of $64,200. She is also half sister to the winner Ludlow, and two to place. Corn Likker is half sister to stakes winners Red Eye (Ladies' H., Gazelle S.) and Lift (also dam of stakes winner).

BARN F, Stalls 1 and 2, Will be at Keeneland, July 23

SHORLAND FARM

	Foals	Wnrs.	Wins	First Money
*Briton, Bosworth	1	1	1	520
Don Nico (Rose Stream)				
Broke Even,				
Blue Larkspur	10	2	2	2,475
Alan K. (La Fleur)				
Toy Again (Orphan Toy)				
Brookfield, Bimelech	10	2	2	4,225
Brookwood (Helene)				
Dead Sure (Narki)				
Brownie, *Cohort	3	1	1	1,100
Sugar King (Sugar Cane)				
Bull Brier, *Bull Dog	7	2	2	3,900
Old Bull (Three O Three)				
Dillera Dollar (Top Dollar)				
Peace Harbour or				
Bull Chicle	1	1	1	600
Peace Charm (Lady Charming)				
Bull Dandy, Bull Lea	17	1	1	1,500
Our Margo (Marian Niles)				
Bull Lea, *Bull Dog	12	1	1	2,750
Smart Stepper (Stepwisely)				
Bull Lead, Bull Lea	1	1	1	1,025
Bull Leader (Misbehavior)				
Bull Moose, *Teddy	3	1	1	1,650
Moose Sign (Mad Dash)				
Bull Page, Bull Lea	10	3	4	7,115
•Acushla (Lovely Delores)	2			
Merry Page (Merry Quiz)				
Air Page (Air Post)				
Bull Run, Bull Lea	22	2	3	2,850
Manassas (Laura Lee)	2			
Mrs. A. M. (Maisy's Gal)				
Bull Weed, Bull Lea	15	2	3	4,300
Roysie R. (Patty's Beacon)	2			
Chief Joe (Sally L.)				
*Bulnes, Copete	3	1	2	1,400
Glad Bulnes (Cleo)	2			
Bunty Lawless, Ladder	23	3	4	7,940
Billy Brier (Mill Dam)				
O'Morrissey (Nomal Intent)				
Bunty's Flight (Broomflight)	2			
Burg-El-Arab, Boojum	2	1	1	1,800
Arabs Promise (Breachopromise)				
Burning Dream, Bimelech	3	1	1	2,200
Fanatic (Picardy)				
Buster, *Bull Dog	6	1	3	16,820
•Cherry (Cleverette)	3			
By Conscript,				
*Pharamond II	5	1	1	1,300
Wonder Boy (Regiene)				
C				
Cable, War Admiral	21	1	1	2,275
Slideness (Elude)				
Call Bell, *Alibhai	16	2	2[1]	2,546
Tole Call (Tole Free)	1[1]			
Sweet Treat (Eagle Queen)				
*Calstone, Fair Trial	14	1	1	600
Fair Quiz (Barbie K.)				
Can't Wait, Victorian	11	1	2	780
Tennis Star (Lady Dear)	2			
Capt. Flagg, *Alibhai	3	2	3	6,425
Flaggs Boy (Questophar)	2			
Capt. Lark (Bluelarks)				
Carrara Marble,				
Coldstream	4	2	2	4,030
Bob-o-Bob (Blue Whirl)				
Crown Marble (Valdina Senora)				
Case Ace, Teddy	6	1	1	1,625
Case Tip (No Tip)				
Cassis, *Bull Dog	10	1	1	975
French Brew (Prescience)				
Challadroit,				
*Challenger II	7	1	2	2,600
Challatea (Ellen Tea)	2			
Challedon,				
*Challenger II	23	2	2	2,660
Mel o' Bim (By Bim)				
Le Chall (Mirimichi)				
Challenge Me,				
*Challenger II	10	2	2	1,820
Guard Duty (Zaca Wac)				
Miss Agoo (Corday)				
Chief Barker, *Sickle	11	1	1	1,950
Twayblade (Pam)				

FOR SALE

Blue Grass Farms

EQUIPPED HORSE FARMS FARMER'S FARMS

Sizes: 150 Acres to 1000 Acres

Locations: In the Central Kentucky Counties of—Fayette, Woodford, Bourbon, Scott and Boyle

If interested, let us talk to you and show you these farms—priced to sell

GEO. SWINEBROAD and J. T. DENTON

REALTORS — AUCTIONEERS

Lexington Kentucky

Phones: 2-4120; 4-1727 and 4-2010; 4-3779

KEENELAND HIP 176

•Son of Errard

• Half Brother to 1955 Record-Time 2-Year-Old

HIP 176—B. C., BY ERRARD—BEJEWELED, BY AMPHITHEATRE

One of the best blood combinations in the sale, for early speed and speed to go on, is presented in this colt by Errard. Hip 176 is the second foal of Bejeweled. Her first is Ky. Admiral, winner in record time in his first start at 2, 1955—3 furlongs in :34—tying the mark set by Royal Note.

Bejeweled, a winner at 2, is a half sister to the stakes winner Rockwood Jean, and is out of a winning sister to Best by Test (dam of four stakes winners, including the leading money-winning steeplechase horse, Elkridge, $230,680). Bejeweled's dam is also a half sister to the dam of the stakes winner War Rhodes. The next dam is out of a half sister to the dam of Display.

SELLING 1:30 P.M. TUESDAY, JULY 26

See this colt at sales time in Keeneland's BARN D

H. P. MORANCY

KNOBVIEW FARM LEBANON, KY.

War Admiral filly out of Challenge Like. Hip 305.
Third foal of producing half-sister to Busanda, Auditing.

Eternal Bull filly out of Blue Roxy. Hip 300.
First foal of $24,760 winning full sister to Grover B.

Eternal Bull colt out of Beedee. Hip 296.
Full brother to Everett Jr.; half-brother to Blue Da

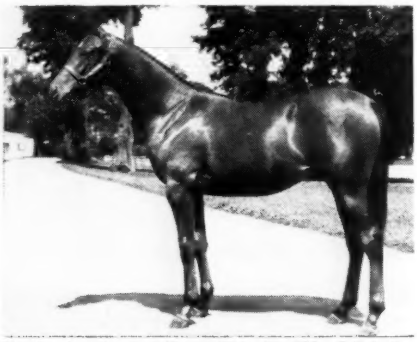

Blue Swords colt out of Eternal Flirt. Hip 319. Full brother to 1955 juvenile winner Mr. Herb A., dam's first foal.

10 SELECTED YEARLINGS

Selling at KEENELAND

WED. AFT. JULY 27

BARN "H"

★ Every one of the Idle Hour Farm yearlings was entered for the Keenelan Summer Sale, and the ten pictured on this page were selected by the sale committee on the basis of both pedigree and conformation. They represent th best yearling consignment that Allen T. Simmons, Inc., has ever offered, an all are closely related to stakes winners. The dams of these yearlings are a proven producers or young mares with top credentials, and the yearlings hav been raised right, to insure health and soundness. The Simmons yearling represent sound investments.

Blue Swords filly out of Flags Away. Hip 325.
Half-sister to stakes winner Fussy Lady and two other winners.

Eternal Bull filly out of Gee O Gee. Hip 328.
First foal of winning *Blenheim II mare from top stakes family.

Eternal Bull filly out of Little Shock. Hip 345.
Half-sister to Ruthred, Little Swords, Eternal Shock, etc.

Consigned by

ALLEN T. SIMMONS, Inc.

Blue Swords colt out of Jean Sickle. Hip 335.
Full brother to $25,000 winner Blue Square, Blue Eyes, etc.

Eternal Bull colt out of Lydia K. Hip 349.
Full brother to $25,940 winner Eternal Danger, etc.

Eternal Bull colt out of Volotime. Hip 288.
Half-brother to Blue Dart, Timely Reward, First Reward, e

...ords filly out of Dark Lantern, by *Sir Gallahad III. Dark ... is half-sister to Blind Impulse, out of sister to *Jacopo.

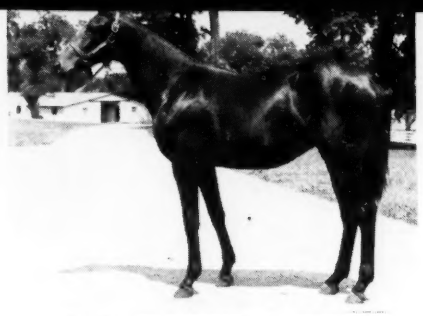

Curandero filly out of Esoteric, by Bimelech. Esoteric is out of half-sister to Market Wise, Too Timely, etc.

Blue Swords filly out of Eternal Orphan, by Eternal Bull. Eternal Orphan is sister to SW Eternal World, half-siste to Everett Jr.

7 FOR SALE.. PRIVATELY AT FARM!!

Rising Star filly out of Hadatickle, by Count Gallahad. Hadatickle won 14 races, is out of half-siser to Mantagna, etc.

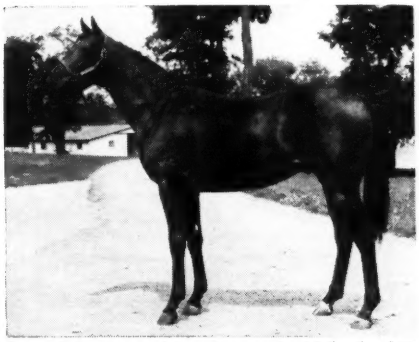

Eternal Bull colt out of Long Stemmed, by *Heliopolis. Long Stemmed is unraced daughter of Sis Rosie, half-sister to Slim.

EVERY YEARLING HAS PRICE TAG ON STALL DOOR!

No Information Over Phone . . .

If you can't find what you want at at Keeneland, or don't want to pay the high prices that prevail at the auctions, we urge you to visit Idle Hour Farm and inspect the seven yearlings pictured on this page. They are sound, healthy individuals of excellent pedigree, and every one has a reasonable, realistic price tag. No information over the phone, as we want you to see these individuals. You'll like them, and you'll like the prices, too.

Eternal Lark colt out of Imperial Carol, by Saxon. Out of dam of 3 winners, half-sister to 4 stakes winners

Eternal Bull colt out of Shortening, by Brevity. Full brother to Eternal Shore, Eternal Brief, etc.

IDLE HOUR FARM

H. C. STEWART, Mgr.

OLD FRANKFORT PIKE • PHONE 2-1524 • LEXINGTON, KY.

2nd Annual
Garden State Yearling Sale
Garden State Park
Camden, New Jersey
September 26th & 27th

ENTRIES CLOSE
MONDAY, AUGUST 15

Fasig-Tipton Company, Inc.
3 East 48th Street, N. Y. C. 17
MUrray Hill 8-1897
Humphrey S. Finney, President
and General Manager

WORMS-AWAY
The Formula first described by Dr. W. W. Dimock in 1947.

TO KEEP YOUR
HORSES FREE
OF BLOOD WORMS
AND
RELATED SPECIES

Blood worms have damaged, ruined and killed horses for a long, long time. Then a noted veterinarian developed a safe, effective formula of the low-level phenothiazine treatment to end these losses. WORMS-AWAY is this original formula. Price $1.50 per pound. F.O.B. Lexington. Send orders to:

Lexington Strongyle Co.
P. O. Box 427, Lexington, Ky.

Selling
at Saratoga

Hip 173
Colt by GENERAL STAFF
His sire won the English Derby. His dam won the Irish Oaks.
Out of PRETTY ONE
by *BULL DOG
Her first foal, Small Coffee, won races at 2, and several more this year at 3.

GLENANGUS
BELAIR MARYLAND

	Foals	Wnrs.	Wins	First Money
Citation, Bull Lea	18	4	5	17,825
Newmarket Maid (*Rosary II) 2				
Prize Story (Mush Mush)				
●Carmel (*Astrida)				
Fabius (Shameen)				
Coaltown, Bull Lea	8	1	2	5,200
Viking Victory (Caltha) 2				
Cochise, *Boswell	11	1	1	2,470
Day Star (Dewy Dawn)				
Reaping Reward or Cochise	1	1	2	3,575
Star Dancer (Fake) 2				
Coldstream, *Bull Dog	3	1	1	700
Sissy Pud (Happy Miss)				
Colonel O'F, Teddy's Comet	21	3	4	5,720
Haveness (Skyshaun) 2				
Wise Penny (Lady Sedberry)				
Man of Quest (My Quest)				
*Colonus, Portofino	5	1	1	625
Philores (Lady Eli)				
Colony Boy, Eight Thirty	8	1	0[1]	525
Colony Queen (Bullperin) 0[1]				
Combat (Eng.), Big Game	3	1	1	2,600
*Combustion II (Viola II)				
Condiment, Eight Thirty	14	3	4	6,100
Spice Round (New Glory)				
Tournure (Tour) 2				
Del (Miss Damion)				
Cosmic Bomb, *Pharamond II	29	5	10	21,360
Saragino (Floragina) 2				
Cosmic Hero (Anchoress) 2				
Full Book (Levity) 2				
Cosmic Lass (Bern Lass) 3				
Nuclear Power (Galagay)				
Count Fearless, Reigh Count	2	1	1	290
Bay Count (Bay Frances)				
Count Fleet, Reigh Count	30	4	4[1]	9,090
Flarefleet (Flareway) 0[1]				
Fleet Lass (Lasso)				
My Ring (One Bell) 2				
Windsail (Polka)				
Count Speed, Reigh Count	25	4	4	5,775
Rapidity (Plaited)				
Pat's Count (Pat's Queen)				
Precocious (Nursery School)				
Count Chic (Chicella)				
Real Fleet or Count Speed	4	1	4	31,575
●Mobile (Kindergarten) 4				
Court Scandal, *Royal Minstrel	2	1	4	9,475
●Count Dowd (Tyerina) 4				
Cover Up, *Alibhai	26	1	1	2,750
Keyed Up (Charkee)				
*Crossbow II, Crusader	7	2	3	2,065
Demon Bo (Flyness)				
Twoacross (Delilah's Bid) 2				
Cuanicuti, Blenson	1	1	1	390
Princesa Maya (Abadance)				
Cuantos, *Quatre Bras II	8	1	1	1,500
Beneficial (Christabel)				

D

Dashing Ted, Psychic Bid	3	1	1	1,500
Po-Ko (Marglee)				
Delray, Reigh Count	12	1	1	700
Bonnie Kay (Black Spark)				
Denturius (Ir.), Gold Bridge	1	1	1	2,600
*Ballyhooley (Ardshanbally)				
De Luxe, Bull Lea	6	1	2	2,925
Fraluxe (Miss Frakes) 2				
Depth Charge, Bold Venture	13	4	12	57,342
●Queen Margie (Wirra) 4				
Deepwood (Satinwood) 2				
●Dark Charger (Oswellblessed) 4				
Jim Fields (Chancelet) 2				

Roseland Farm News

Edited Now and Then by Grant A. Dorland

Harp and Innis Pike, Lexington, Ky. Phones: Lexington 4-5643; Paris 1118W

Volume 10 JULY, 1955 Number 2

Published in
The Interests of
ROSELAND FARM'S
SARATOGA YEARLINGS

* * *

The Colts

BOLERO—MEFLY *by* MENOW
COSMIC BOMB—CHEENA *by* Mahmoud
REVOKED—SIRLETTE *by* Sir Damion
ROYAL GEM II—BROWN BROCADE *by* Jacopo

The Filly

BETTER SELF—MARQUECADE *by* Blenheim II

* * *

THE first 1955 Yearling Edition of *Roseland Farm News* appeared in the July 2 *Blood-Horse*. In that issue the sires of Roseland Farm's five Saratoga yearlings were discussed in detail. Now we want to explore the bottom lines and include a few notes about the individuals.

* * *

The BOLERO colt is a tall showy chestnut, as handsome as you might expect for a grandson of the fine sire, Eight Thirty. He is half brother to May Lee H. winner of 6 races at 2 and 3. Mefly won in $13,000 company, her only other foal of racing age placed. 2nd dam, Swiftply, also a winner, produced stake winner Dispose and stake-placed Upper Level. 3rd dam, Panoply, won several stakes, produced stake winners Annapolis, Ladder and Parade Girl.

* * *

The BETTER SELF *filly is our pick as the most likely to succeed among these yearlings — also as the best individual. She is really a beautiful filly, one that does not come along every year to enhance a consignment. We could easily get bogged down in superlatives on this one so we will let it go at that and just ask you to see her and reach your own conclusion. Marquecade is dam of 4 winners and 1 to place from 5 foals, including stake-placed Prince Marque and the recent New York 2-y-o winner, Quepage. Marquecade is half sister to Blue Badge ($63,291).*

* * *

The *Cosmic Bomb* is a big, rugged bay, looks like he ought to stand up very well under the rigors of training. Cheena showed considerable speed for us in training but suffered several minor setbacks which sent her to the stud earlier than we had originally intended. Her dam is a producer which placed in stakes, also a half sister to 3 stake winners.

* * *

The Revoked *colt (see picture) is a trim compact bay, probably might be picked by some as the best looking of the four colts although the editor's pick is the Bolero. An interesting point connected with his family is that his first four dams have won or placed in stakes and that all excepting Sirlette, with only 3 starters, have produced stake winners. Sirlette won*

Bay colt by REVOKED

$46,107, including Tropical's Blue Bells Handicap, at various times defeated mares like Royal Flush, Harriet Sue, Thread O'Gold, Bellwether, Bertie S., etc. She is dam of the winner Henry My Boy, is half sister to stake winners Volt and Plumper.

* * *

Breeders are constantly being lambasted for selling fat yearlings. Critics who are serious about not wanting a lot of meat on their young live stock can look at this colt. It is difficult to get ROYAL GEM's fat because they are just not the type. They are long and lean and racy and this one is no exception. They run like they look. Quick, fast and far. This is a rugged Royal Gem II, a brown which is practically black. His dam won a maiden filly race for us, has one winner out of two starters with the non-winner having made only one start. Her dam, Crackaloo, was full sister to the dam of Armed, had 8 winners, 1 to place and 1 producer from 10 foals. One of her get was the handicap winner, College, another ran ⅖ off the World's record for 4½ f—down the Widener chute.

* * *

Brown Brocade is named for her 3rd dam, BLACK BROCADE, one of the best foundation mares of all time. We want to discuss this great mare in a separate paragraph. BLACK BROCADE, bought in France by Jack Keene, produced the stake winners Jeanne Bowdre, Shuffle Along and Mr. Sponge. Her daughters had the stake winners Jean Valjean, Jean Lafitte, Grand Slam, Moralist, and Sir Bevidere. From her grandaughters have come stake winners Lord Boswell, Fantine Busher, War Fan, Armed, Re-Armed, Lapful and Bold Gallant. Notice that they get better as the breed goes on. BLACK BROCADE's great-grandaughters have already produced stakes winners Royal Blood, War Beauty, Valquest, and Marksman. This adds up to NINETEEN STAKE WINNERS in four generations of the great family of BLACK BROCADE.

* * *

That's the story, folks. We hope you will visit our barn at Saratoga. We sell Monday Night, August 8.

This year at Saratoga, three yearlings—ON AUGUST 10

1 Ch. c. Palestinian—Matterhorn, by Diavolo. Half brother to Lofty Legion, winner of 4 races this year; and three other winners. Out of stakes winner Matterhorn.

2 B. f. Mr. Trouble—Cele Carney, by Jack High. Half sister to eight winners of 65 races including stakes winner Great Stride.

3 Dk. b. f. Phalanx—Garden Party, by Benefactor. Half sister to Pink Tea, Party Gossip, four other winners from 6 foals.

Last year at Saratoga we sold 3 yearlings—

PINK TEA, winner of her second start this year, a filly race at Aqueduct on July 2. She is half sister to Party Gossip which we sold in 1953 and who won stakes at 2, 1954.

RIP'S IMAGE, which is racing now in New York. She has not won but this Rippey filly has terrific speed and is expected to win shortly. She raced in stakes company.

HALF MINUTE has shown a good turn of speed, and in his last start this *Half Crown colt earned money at Belmont.

MULHOLLAND BROTHERS

Maplecrest Farm — Georgetown, Ky.

LONDON BLOODSTOCK AGENCY LTD.

538-540 GRAND BUILDINGS, TRAFALGAR SQUARE
LONDON W. C. Z.

Telephone Whitehall 3868 — Cables TRUBRED LONDON

Our General Manager David McCall
will be attending the

KEENELAND SALES

AND AWAITS YOUR ENQUIRIES

	Foals	Wnrs.	Wins	First Money
Deridder Frank,				
Oddesa Frank	3	1	1	1,170
Claudie T. (Little Gauge)				
Devil Diver,				
*St. Germans	22	6	8	28,050
Pop Pop Jimmy (Slave Market)				
●Waikiki (Larkspur Blues) 3				
Migrator (First Rose)				
She Devil (Our Fleet)				
Bail Out (Ampersand)				
Mister Cliff (Evening News)				
Diamond Dick,				
*Rolls Royce	11	1	1	1,625
Even Stroke (Dixie Queen)				
Director J. E.,				
*Sickle	2	1	1	1,625
Madcap Miss (Wes)				
Dispose, Discovery	11	1	1	1,140
Partner Tim (Sign Egret)				
*Djeddah, Djebel	23	2	3	6,650
Beadah (Beauty Spot) 2				
Monogram (Gold Crest)				
Dogaway, *Bull Dog	11	1	2	4,675
January (Girlagain) 2				
Dogpatch, *Bull Dog	24	5	6	13,025
Ruth Eileen (Bras Kitty)				
Paro Panche (Star Beauty)				
Dave H. (Perfect Lady)				
Catch Patch (Catchmenow) 2				
Fleet Patch (Fleets Out)				
*Domingo, Colombo	18	3	4	7,390
Textile (Great Moment) 2				
Keyes (Adelara)				
Kathleen Mary (Cabaletta)				
Double Jay, Balladier	17	3	6	47,630
●Doubledogdare (Flaming Top) 3				
Besomer (Little Martha) 2				
Angel Breath (Musicale)				
Double Scotch, Stimulus	4	1	1	1,025
Stimulant (Money Talks)				
Doublrab, *Sherab	4	1	1	1,035
Joli Dou (Joliette)				

E

*Eagle Hawk, Manitoba	4	1	1	600
Faster Plese (Dinadayr)				
Easy Mon, *Pharamond II	20	4	4	7,405
Nippersink (Asianna)				
Four Tries (Tex Tess)				
Sagacity (*Golf Widow)				
Sharp Tack (Blue Tack)				
Eiffel Tower,				
*Beau Pere	4	3	4	5,890
Eiffel Blue (Caribbean Miss)				
Harlan Town (Harlyn) 2				
Jeff's Echo (Georgie's Gal)				
Eight Thirty, Pilate	23	2	2	5,200
Dining Alone (Quarataine)				
Story Teller (Belle Histoire)				
El Mono, Head Play	7	4	4	8,025
Mono Lady (Pie Lady)				
Eternal Storm (Eternal Miss)				
Mel's Glory (Challadella)				
Lumono (Bohol)				
Emileo, Sun Pal	5	1	1	975
Mary Jean (Morisco)				
*Endeavour II,				
British Empire	24	3	3	7,950
Coalspur (Consolida)				
Be-Wi (Be Busy)				
*Steak (Red Stamp)				
Escadru, *Challaager II	13	2	2	3,550
G. Edward (Bright Dress)				
Phoebe's Girl (Cornfield)				
Eternal Bull,				
*Bull Dog	12	3	6	8,625
Judge Ray K. (Royal Wand) 3				
Missy Ann (Question Miss) 2				
Daisy Cutter (Mattock)				
Eternal Lark,				
Eternal Bull	20	2	2	2,985
Bee's Elsie (Baby C.)				
Superscript (Little Script)				

Sires of our yearlings: the outstanding horses WAR ADMIRAL, PAVOT, *WINDY CITY II

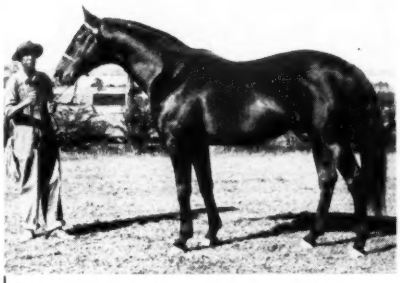

WAR ADMIRAL—Triple Crown Winner and successful sire.

*WINDY CITY II—Top Stakes Winner abroad and in U. S.

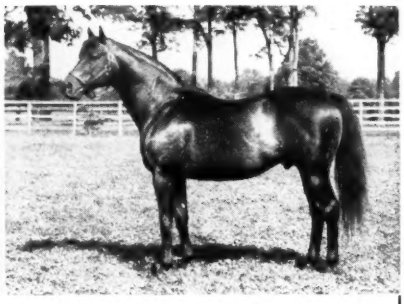

PAVOT—Winner of Belmont Stakes and Futurity. Top sire.

Hip #48, ch. f., War Admiral—Delmarie, by Pompey. Delmarie's 7 winners include Count Turf, stakes winner in 3 seasons including Kentucky Derby; Good Gesture, 3 wins at 3 this year (twice at 6 furlongs, including a race by 5 lengths in 1:10; winner at 1 mile by 10 lengths)—latter believed to be one of top California colts until sidelined by injury.

Hip #43, b. c., Pavot—Copper Jade, by Jamestown. Full-brother to Centime, 3 wins at 2, including Christiana Stakes. Stakes winner Copper Jade has had one other foal to race, a winner in 2 seasons. Copper Jade is half-sister to stakes winner Copper Beech, and to 2 others which placed in stakes.

Hip #92, ch. c., *Windy City II—Polyxena, by *Priam II. This is *Windy City's only yearling colt from his first crop. Second foal of Polyxena, daughter of successful producer Reigh Grey, a full-sister to top horses Count Fleet, Count Speed, Reigh Fleet; also a half-sister to speed sire, Depth Charge.

An All-Quality Consignment featuring: COUNT TURF'S Half Sister, CENTIME'S Full Brother, *WINDY CITY'S only Yearling Colt . . .

These California-raised yearlings have received the tops in nutrition, sunshine, and handling . . . they may be inspected *now* at Keeneland in Barn 3.

Keeneland—Monday Afternoon—July 25 (Barn 3)

Only 2 yearlings in the Keeneland Summer Sales are close kin to Kentucky Derby winners. In our consignment is a filly by War Admiral—Delmarie, the dam of Count Turf, winner of the 1951 Kentucky Derby. Count Turf was bred and sold as a yearling by Dr. Miller.

DR. & MRS. FRANK PORTER MILLER

SUNNY SLOPE RANCH **RIVERSIDE, CALIF.**

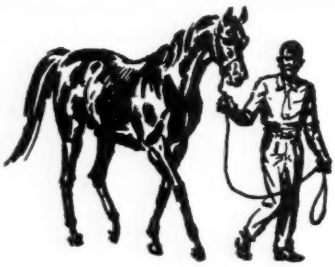

Quality Breeding Isn't Enough—

The foundation on which good yearlings are raised is quality feed.

"Heavy Race Horse Oats — Our Specialty"

LAWRENCE BREWER & SON

Corner W. 3rd and Georgetown St. Lexington, Ky.

Phone 2-3477

HALF BROTHER TO TIGER WANDER

At Keeneland — Hip No. 22

The Fortunes — Barn 2

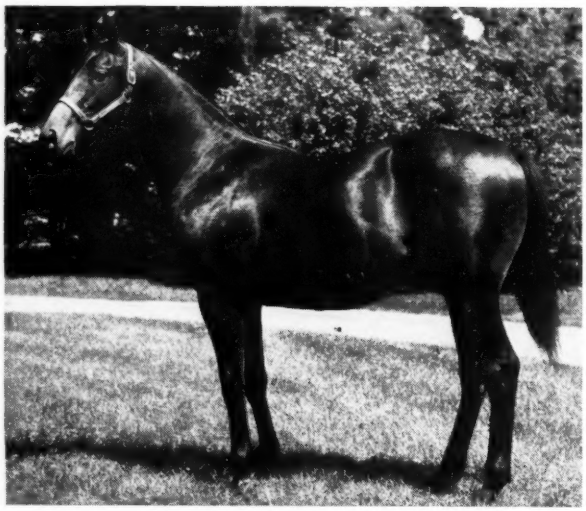

WHITHER WANDER, the dam of this colt by Grand Admiral, has produced one foal old enough to race—1955's crack Midwestern 2-year-old TIGER WANDER. He has won $46,100 including Bashford Manor Stakes, the Joliet Stakes, and the Apprentice Stakes by 10 lengths. Whither Wander, by Eight Thirty, is out of half sister to the stakes producer Goose Cry, out of a stakes winning daughter of the Futurity winner Mother Goose. To inspect this yearling prior to the Sales see Herman Goodpaster at Patchen Wilkes Farm, Winchester Pike, Lexington, Ky.

	Foals	Wnrs.	Wins	First Money
Eternal War,				
Eternal Bull	19	2	3	4,090
Allforever (All Together) 2				
Pheasant Shot (Fran)				
Everquest, High Quest	4	1	1	700
Tera Quest (Tee Nige)				

F

*Fair Task, Fair Trial	10	1	1	650
Fair Mary (Kind Marie)				
*Fair Truckle,				
Fair Trial	12	4	9	49,862
Irish Emerald (Biding Time)				
Gliding Wings (Blue Wing Teal) 2				
●Focus (Me Sooner) 2				
●Ferke (Only Girl) 4				
Fairy Manhurst,				
Man o' War	4	1	1	2,750
Fair Elm (Fussbutton)				
Faultless, Bull Lea	14	1	1	1,300
Lady Sue B. (Ned's Affinity)				
F. B. Eye, Chance Play	3	2	3	3,965
Mr. Lampasas (Alicia Blitzen) 2				
Little Van (Mymiss)				
Fighting Step,				
Fighting Fox	22	5	19[2]	42,090
●Skeptical Kid (Boss Well) 5				
Mabe Cee (Tiger Tillie) 5[1]				
Rite-Step (Pixie) 7				
Poor John (Final Folly) 1[1]				
Savate (Stoogie)				
Fire Power, Flint Shot	2	1	1	850
Parnell Breeze (Grecian Breeze)				
Firethorn, *Sun Briar	5	1	1	1,100
Madam Oak (Fealty)				
First Fiddle,				
*Royal Minstrel	18	3	5	8,925
Mr. Jay Gee (Wise Helen) 2				
Violino (Fiorentina)				
The River (Crevasse) 2				
Flak, *Foray II	3	1	1	615
Kitty O'Sure (O'Sure)				
Flight Tower,				
Eiffel Tower	5	1	1	360
Moon Goddess (Media Luna)				
Flying Missel, Equestrain	9	2	3	3,310
Midway Rambler (Executrix) 2				
Flying Rose (Valdina Tumble)				
Foxheim, Fighting Fox	6	1	1	850
Sebesbirthday (Thrillaway)				
Frankly, *Heliopolis	9	1	1	2,275
Getthere Frank (Valkara)				
Free America,				
*Blenheim II	11	1	1	1,425
Free Dough (Samaritan)				
Free For All,				
Questionnaire	20	3	8	14,955
Cabbage K. (Miss Disical) 2				
All Comers (Baby Lea) 5				
Free Fella (Stefanella)				

G

Gala Hour,				
*Sir Gallahad III	10	2	3	2,150
Mister Nick (Natcee)				
Pilot's Hour (Queen's Pilot) 2				
Galapas, *Sir Gallahad III	2	1	1	390
La Amazona (Mi Ilusion)				
Galerius, Pompey	5	1	2	2,900
Affius (Affinity) 2				
Gallahadion,				
*Sir Gallahad III	19	2	4	2,900
Derby W. (Nice Enough) 2				
Galla-John (Madero's Lee) 2				
Gallant Duke,				
*Blenheim II	5	1	1	2,275
Devilish Duke (Diavolina)				
George Case,				
*Quatre Bras II	7	1	1	1,625
Indictment (Pats Anne)				
Gilded Knight,				
*Sir Gallahad III	7	1	1	1,170
Gilded Circle (Semi Circle)				
Glamis, Top Row	1	1	1	850
Pametta (Chi Chi)				

Kentucky Insurance Agency

Will soon move to the finest insurance office in Kentucky. Horsemen are invited to visit and inspect our new building at 1636 N. Broadway.

Complete Insurance Coverage For All Horsemen

- **Immediate Coverage of Yearlings at the Sales**
- **Liability and Compensation on farms and racing stables**
- **Specialized Contracts on stud fees, claiming races, etc.**

KENTUCKY INSURANCE AGENCY

LESLIE COMBS II
WILLIAM WHITE, JR.
WILLIAM A. CARL

WARREN WRIGHT, JR.
G. J. GALLIVAN
WILLIAM KINCHELOE

Lexington, Ky.
3-4930

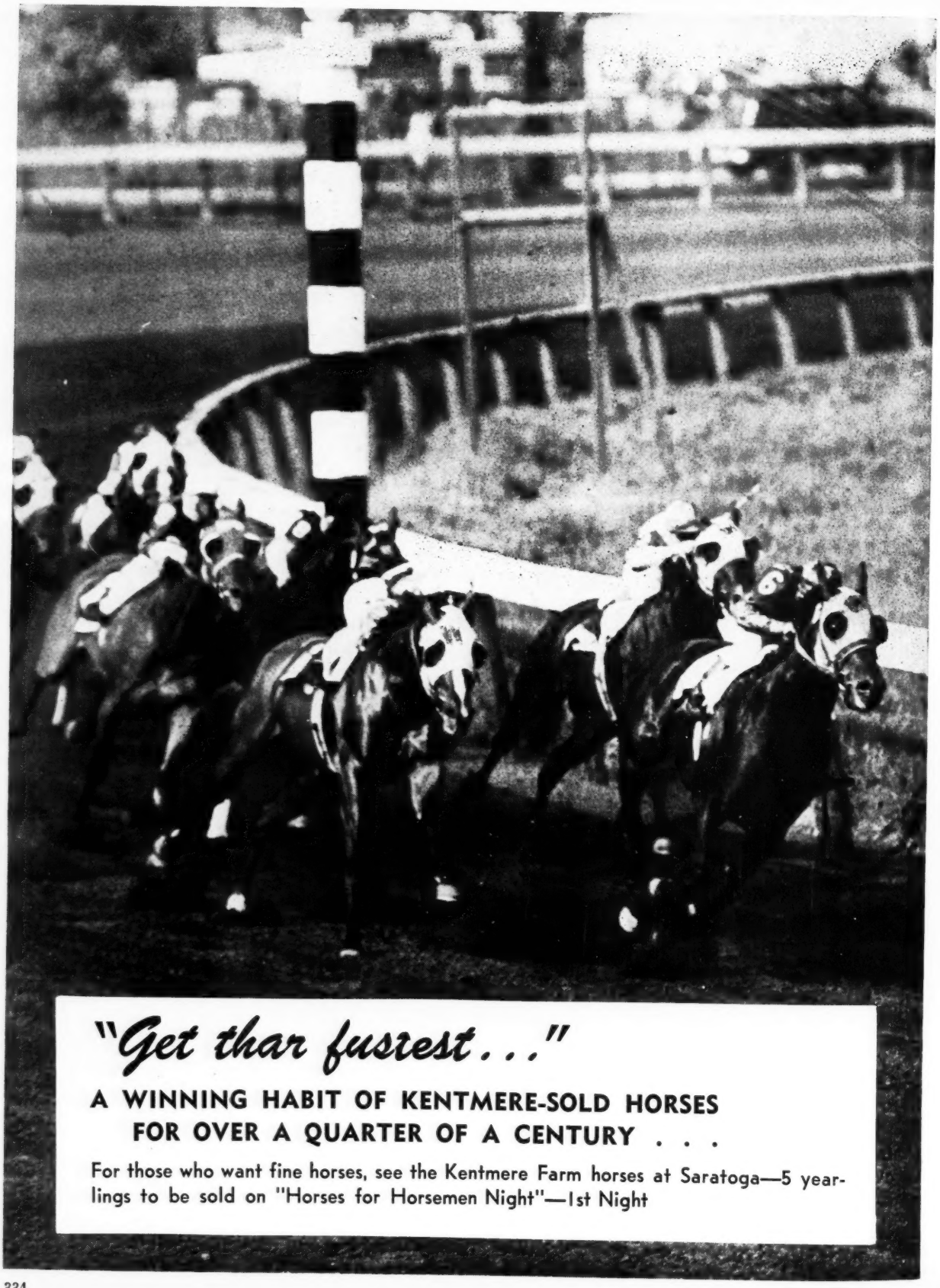
"Get thar fustest..."
A WINNING HABIT OF KENTMERE-SOLD HORSES
FOR OVER A QUARTER OF A CENTURY . . .
For those who want fine horses, see the Kentmere Farm horses at Saratoga—5 yearlings to be sold on "Horses for Horsemen Night"—1st Night

	Foals	Wnrs.	Wins	First Money
Golden Bull, *Bull Dog	3	1	2	4,225
Hidden Gold (Dizzy Whirl)	2			
Golden Voyage, *Happy Argo	4	1	1	1,025
Caribe Boy (Swishswash)				
*Goldleigh, Buckleigh	5	1	1	390
Tamsa (Fair Start)				
*Good Drive, Fairway	1	1	1	560
Last Drive (Manor Miss)				
Good Ending, Bull Lea	11	4	4	8,075
For Eternity (Roman Gift)				
Fortuneway (Fair Florence)				
Flying Earl (Lady Orb)				
Forneverend (Josill)				
Grand Admiral, War Admiral	17	3	5	11,765
Pepito M. (Windfall)	2			
Released (Set Free)	2			
Sea Ring (Clear Circuit)				
Grandpere, *Beau Pere	4	1	1	1,140
Father Moon (Moonlight Bay)				
Grand Slam, Chance Play	8	2	2	3,775
Grand Refrain (Irish Lullaby)				
My Emerald (Naples Beach)				
Greek Song, *Heliopolis	13	2	1[1]	3,650
Solo Flight (Benevolence)	0[1]			
Karyatide (Sideshow)				
Green Flash, Green Wave	10	4	10	19,965
Flashy Kid (Dandy's Girl)	4			
Coteaux Boy (Slickey)	3			
●Wee-Flash (Due Spell)	2			
Diamond Flash (Flapper Kid)				
Grey Wing, Halcyon	3	2	2	2,140
Feathered Lady (Kitty Lass)				
Grey Fanar (Fanar's Lady)				

H

	Foals	Wnrs.	Wins	First Money
Hail Victory, *Blenheim II	7	1	1	600
Polite Victory (Charm School)				
Halcyon, Broomstick	3	1	1	1,105
Wingaersheek (Kaaren)				
*Halcyon Gift, Manna	2	1	1	1,140
Miss Skiatook (Cross Slope)				
Haltal, The Porter	8	2	2	3,700
Ban (Nell K.)				
Ted's Tally (Teddy's Lady)				
Hampden, *Heliopolis	3	1	1	1,625
Fourth Fashion (Four Stars)				
Harmony Now, Menow	11	1	1	1,035
Kathleen H. (Idle Polly)				
Hasteville, Haste	12	3	5	8,950
Spanish Queen (Spanish Point)	2			
Elliott's Gem (Deep Sea Tale)				
Hasty Scenes (Sun Scene)	2			
Hawley, Blue Larkspur	7	2	2	4,200
Birch (Fire Bomb)				
Shano (Perhobo)				
Heather Broom, The Porter	12	1	1	2,400
Ancient Greek (Silver Queen)				
He Could, He Did	3	1	1	1,950
Could Star (Rudy's Star)				
He Did, Victorian	11	5	7	12,250
Yutta (Lady Bos'n)				
Honey Did (Filomena)	2			
Betty Rose (Shesabara)				
Puritan Girl (Pretty Ann)	2			
Brun (Yuba Pass)				
Heelfly, Royal Ford	8	1	1	1,200
Flying Atlas (Lady Atlas)				
Heliodorus, *Heliopolis	8	1	2[1]	14,100
●Scansion (Chelita)	2[1]			
Helioptic, *Heliopolis	11	2	2	1,925
Grecian Ayr (Sistayr)				
Shade S. (Evening Shade)				
*Hermarco, Nearco	2	1	1	2,750
Hot Spell (Gino Miss)				
*Hierocles, Abjer	18	6	7	9,745
No Story (Galafib)				
Snobbish (Arrogance)				
Syrian Girl (Bull Dog Miss)	2			
Rockie (Bluebonnet Gal)				
Heir of Pines (Silver Pines)				
Fleet Song (Drift Song)				
*High Bandit, Hyperion	8	1	1	2,470
First Exit (Cherry Bounce)				
*Highbury, Hyperion	10	1	1	2,475
Sir Perron (Top Melody)				
*Highlander II, *Norseman	7	6	11	6,720
Chevere Al (Magic Heels)	2			
Rechula (Gadola)				
Magia (Oomph)	2			
●Cuban Flag (Single Gleam)	3			
El Profesor (Amnesty)	2			
Gris Plata (Adorant)				
High Lea, Bull Lea	12	1	1	5,856
●Easy Sweep (Wimauma)				
*High Profit, Hyperion	3	1	1	1,100
Bally Profit (*Ballybella)				
Hill Prince, *Princequillo	15	3	5	32,450
●Pretty Plunger (High Fashion)	2			
Roman Princess (Distinction)				
Levee (Bourtai)	2			
*His Nickel, His Grace	1	1	1	850
Elbie Nickel (Flying East)				
Hitem, Burgoo King	5	2	2	2,000
Magnolia Bloom (Yanksie)				
Orange King (Miss Flitty)				
*Hollywood, Fairford	4	2	2	1,120
Anaina (Sarys)				
Niche (Big Bertha)				
Hoop, Jr., *Sir Gallahad III	3	1	2	4,375
Hoop Band (Patricia P.)	2			
*Hunters Moon IV, Foxhunter	10	3	5	9,660
Harry Husman (Pomventure)				
Fluellen (Meadows First)	2			
Bold Hunter (Great Hurry)	2			

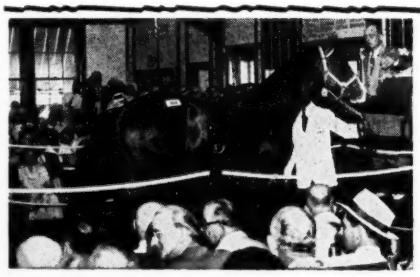

Protect Your Investment

with

EPHCO NUTRIMENT

BUYING a yearling and not giving it EPHCO NUTRIMENT is like putting money in a safe and not closing the door. You have an investment which demands special attention and protection.

For greater protection, EPHCO NUTRIMENT contains a high concentration of 10 Vitamins and 11 Minerals, including Vitamin B-12 in accordance with the latest developments in nutrition.

From breeding date, through birth, weaning, yearling, the racing years, and finally to broodmare or stud—from start to finish—EPHCO NUTRIMENT gives the health, the growth, the vigor, the appearance, and the stamina to run a good and profitable race—on the track or through life.

COMPARE—*Potency and cost per feeding.*

EPHCO NUTRIMENT

Guaranteed Potency
Each ounce contains:

Vitamin A	50,000 USP Units
Vitamin D	9,375 USP Units
Vitamin B-1	45 mg.
Vitamin B-2	45 mg.
Vitamin B-6	10 mg.
Vitamin B-12 activity	100 megm.
Vitamin E	30 mg.
Menadione	10 mg.
d-Calcium Pantothenate	50 mg.
Niacin	200 mg.
Calcium	1.45 Gm.
Phosphorus	1.12 Gm.
Iron	12 mg.
Iodine	2 mg.
Manganese	4 mg.
Copper	2 mg.
Cobalt	1 mg.
Zinc	1 mg.
Potassium	1 mg.
Magnesium	2 mg.
Sulphur	8 mg.

In a base of wheat Germ and Molasses Flavoring
Retail Price—Three Pound Drum $16.00
Ten Pound Drum $50.00

An ounce in morning and evening ration is recommended. The 10 lb. drum of EPHCO NUTRIMENT is sufficient for nearly 3 months.

Order from your dealer or direct

Equine PHARMACEUTICAL CORPORATION
SELLERSVILLE, PENNSYLVANIA

BREAK YOUR YEARLINGS —*at Keeneland*

Our facilities of training barn and 330-acre farm can provide maximum service to buyers of yearlings.

Carter Thornton

THREAVE MAIN STUD

Hutchinson Pike Ph. 1508
Paris, Kentucky

Horse Facilities

200-acre Blue Grass Farm

FOR LEASE

- 72 stalls
- Indoor training track
- Water in all fields
- Plank fences

Inquiries, including availability date

ROLLING ACRES FARM

(Mrs. R. M. Bagby)
Briar Hill Pike Lexington, Ky.

	Foals	Wnrs.	Wins	First Money
Hy Diamond, Hygro	10	2	2	1,870
Hi Finger (Little Fingers)				
Hy Apache (Apache Maid)				
*Hypnotist II, Hyperion	6	1	1	1,625
Go Fox Go (Preceptress)				

I

	Foals	Wnrs.	Wins	First Money
*Isolater, Blandford	20	1	1	1,950
Handspring (Careful Dinah)				
It Happened, Blue Larkspur	16	2	3	4,450
Keekita (Kai Ora)				
Lookout Point (Roman Fire) 2				
I Will, Roman	15	5	7	15,400
Slugger Ray (Spotswood Girl) 2				
Beauridge (Starlit)				
Jack Paar (Moss Rose) 2				
Nan's Star (Briarside)				
Fleet Will (Lady Swift)				

J

	Foals	Wnrs.	Wins	First Money
Jack Tangle, Jack High	1	1	2	4,550
High Rebel (Gladys Glad) 2				
*Jai Hind, Nearco	9	6	11	7,590
Mi Corona (Overseas) 3				
Jai Linden (Linden Star)				
Jai Silvia (Silvia A.)				
Remaja (Play Show)				
●Austro (Castigadora) 3				
Jai Me (Tell Me) 2				
Jean Miracle, Jean Bart	9	1	1	625
Miraculous (Shootin Tops)				
Jet Flight, *Blenheim II	9	2	3	4,420
Barrington (Pleasemenow) 2				
Sharp Flight (Sharp Watch)				
Jet Pilot, *Blenheim II	16	2	5	9,435
Tommy's Jet (*Belle Cane)				
Pilotess (Miss Aubrey) 4				
Jimmie, Chance Play	12	1	1	1,950
Bettyson (Town Betty)				
Joe's Choice, Sweeping Light	8	1	1	1,690
Joe's Best (Hasty Kay)				
John One, Man o' War	9	1	2	2,475
Vohn (Vallon) 2				
Johns Joy, *Bull Dog	18	5	7	13,610
Oh Johnny (Saracen Flirt)				
Miss Dundee (Despondent)				
Tony's John (Anthony's Girl) 2				
Impressed (Lovie Dovey) 2				
Derby John (Merry Onig)				
Junior Atlas, Bull Lea	4	2	2	4,100
Junior Chic (Chick-A-Bee)				
Miss Atlas (Yasum)				

K

	Foals	Wnrs.	Wins	First Money
Ky. Colonel, Balladier	23	6	10	28,515
●First Lap (Anne Odette) 2				
Ky. Admiral (Bejeweled)				
Colonel Wilson (Dear Mom) 2				
Ky. Gold (Gold Rush)				
Norma's First (Small One) 3				
Bold Attempt (Shin Plaster)				
*Khaled, Hyperion	31	9	12	37,834
Mama King (Deadly Female)				
●Tecolotito (*Adorada II) 2				
Mrs. Muriel L. (Fairless) 3				
General Riley (Reticent)				
U Khal Me (Uleta)				
●Like Magic (Iron Reward)				
Tall Talk (Tall Spring)				
Terrang (Flying Choice)				
Chino Red (Flittingfeet)				
King Dorsett, *Brown King	4	1	1	2,470
Judy Darling (*Khadija)				
*King's Abbey, King Salmon	11	2	4	8,000
Starlite Abbey (Bala Lady) 3				
Annies Abbey (Ann's Quest)				
Kings Count, Pairbypair	1	1	1	650
Roman King (Roman Tea)				
King's Stride, Coldstream	4	1	2	11,800
●Smooth Stride (Smoothy) 2				
Kitchen Police, Discovery	4	2	3	5,850
Restrained (Dancing Margot) 2				
Peeler (Fame)				
Knockdown, Discovery	14	1	1	18,912
●Well Marked (Sampler)				
Kudos, Hash	5	1	1	1,800
Kudette (Vincette)				

L

	Foals	Wnrs.	Wins	First Money
*Laico, Petrarca	4	1	1	2,275
Pollycrome (Four Queens)				
*Le Roitelet, Djebel	2	1	2	4,500
Proselyte (Scotch Fling) 2				
*Limpio, Tresiete	4	1	1	850
Hurling (Miss Marvina)				
Lochinvar, Case Ace	12	3	4	6,220
Sport of Kings (In Cahoots)				
Pip Loch (Ethel Morse)				
Ankylosis (Olecrannon) 2				
Lodge Night, *Alibhai	6	1	2	806
Yourtellingme (Hard Telling) 2				
*Lord Grillo, Meadow	2	1	1	560
Lady Grillo (Miss Twinkle)				
Loser Weeper, Discovery	16	3	4	6,300
Lea Stream (Flowing Water) 2				
Our President (Miss President)				
Weeper's Boy (Ginomel)				
*Low Signal, Signal Light	6	2	2	806
Light Flash (Reina Crystal)				
Green Signal (Red Step)				
Lycos, *Sickle	4	1	1	2,475
Lycos Bill (Yucca-Naiya)				

M

	Foals	Wnrs.	Wins	First Money
*Mabe Monday, Fair Trial	20	2	2	1,104
Mabe Mike (Passion)				
Lady Sadie R. (Silver Dime)				
Macbeth, *Mahmoud	3	1	1	2,400
Nabbs (Castle Tower)				
*Mafosta, Fair Trial	25	5	5	7,425
Fostabrook (Coverbrook)				
Mafostoutis (Epinoutis)				
Him Said (Like Her Daddy)				
Sassy Sheila (Valdina Marm)				
Barry's Pal (Dark Moon)				
Rex Alibhai or *Mafosta	1	1	1	2,750
Cleofosta (Cleo Pomp)				
*Mahmoud, *Blenheim II	13	3	4	9,750
Will of Allah (Laurania) 2				
Call Me Lucky (Mystery Lady)				
Aiming High (Uno Best)				
Manipur, *Mahmoud	3	1	1	2,275
Man o' Day (Time o' Day)				
*Man O'Night, Manna	2	1	4	5,920
Oil Burner (Dieselong) 4				
*Marchons II, Medicis	10	2	2	4,875
Bold Statesman (Vice Versa)				
Topeka (Visage)				
*Master Gunner, *Nasrullah	5	1	1	1,200
Master Plan (Outbid)				
Mel Eppley, *Hairan	6	1	2	7,493
●Mambo Dancer (Mina J.) 2				
Mel Hash, Hash	5	3	3	5,400
Mel Beau (Miss Sun Beau)				
Power Steering (Dynaflow)				
Venomous (Spiteful Sue)				
Menow, *Pharamond II	21	2	3	7,950
Woo-Me-Now (Woof)				
Wild Chorus (Gay Mood) 2				
Mia Mia, Malimou	2	1	1	1,550
Rarintgo (Celerity Bound)				
Middleground, Bold Venture	10	2	1[1]	2,020
Pocket Book (Occlusion)				
Valise (Reticule) 0[1]				
Mi Favorito, Bow To Me	2	1	1	420
Yara (Teddy's Shadow)				
Mighty Story, *Mahmoud	25	3	3	5,910
Mighty Keen (Star Night)				

These are the kind of yearlings which go on to win Classic races

1 The sires of these yearlings through race records, stud records or pedigrees have proven Classic ability.

2 The dams of these yearlings are stakes winners, sisters or half sisters to stakes winners of Classic races.

3 Bwamazon has sent only three crops to the races from which have come the undefeated Pollyanna and Arlington Lassie winner JUDY RULLAH; SWIFT SWORDS; DONNAJACK; ZACABELL; etc.

Br. f., Errard—*Zante, by Dante. #169.

B. c., Better Self—Bell Song, by Menow. #177.

B. f., Olympia—Error, by Bimelech. #196.

B. c., by *Priam II—Exit Line, by Discovery. #197.

*B. c., by Big Game—Feu Follet, by Fair Trial. #198.

B. c., by Hill Prince—Indian Crest, by *Mahmoud. #208.

Ch. c., by Coaltown—Judy-Rae, by *Beau Pere. #209.

B. f., by Bimelech—Mirrored, by *Sickle. #217.

B. f., by *Big Dipper II—Ponceau, by Case Ace. #227.

May be seen in Barn E prior to sale Tuesday afternoon, July 26

BWAMAZON FARM

PAT O'NEILL, Manager

Winchester, Ky.

WINN MAKES WINNERS

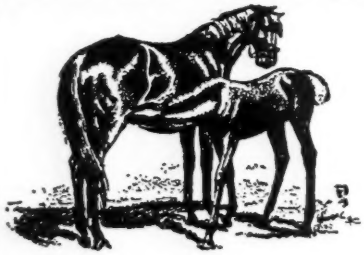

Because it gives the horse ALL the PROTEINS, MINERALS and VITAMINS needed for healthful growth, strength, endurance and speed.

Manufactured for us by Atlantic Div., GENERAL FOODS, Inc.

100% Digestible PROTEIN

WINN contains ALL the amino acids so important to proper and complete assimilation of the feed. No fiber, no fat, no filler of any kind. Nothing you can do or buy will pay as great a dividend as the regular feeding of WINN . . . for the Brood Mare, the Foal and the Racing Horse.

$6. per lb. Five lbs. or more, $5.70 lb.

Order through your Veterinarian or direct

Send for literature on WINN and our PRO-VI-MIN and PROPHENE-PLUS

PROTEIN FEED CORP.

Tennent, N. J.

Our Horse Conditioning Products are sold by: Gray's Saddlery, Westbury, L. I., Yonkers and Roosevelt; John Hendricks, Inc., Arlington Heights, Ill.; William L. Olds, Baldwin, Mich.

Something New in sales yearling halters

and handled exclusively by Barkley's . . . incorporation of the newly developed spiked ring holds the noseband securely in place, eliminating the leather nose lift or stay used in the old type halters . . . and the new deeper-set buckle allows the strap to fit without bulging, giving the new halter a more streamlined appearance . . . at no additional cost.

For 80 years suppliers of fine leather goods

BARKLEY & CO.

157 E. Short St. Lexington, Ky.

Phone 3-5435

To better serve breeding farms and training stables, Barkley's is moving to a new location at 1408 Versailles Pike. Watch for the opening.

	Foals	Wnrs.	Wins	First Money
Spicey Story (Top Band)				
Mighty Baker (Lady Boswell)				
Model Cadet, Requested	3	1	1	15,925
●First Cadet (Sis Brier)				
Mount Marcy, *Mahmoud	12	1	1	700
Marcy Day (Daybrook)				
Mr. Bones, *Royal Minstrel	2	1	1	1,950
Valley Hart (Robin Ann)				
Mr. Busher, War Admiral	22	3	3	5,700
Accepted (Beautified)				
Oak Leach (Phara Supreme)				
Shawnee Brave (Shawnee Squaw)				
Mr. Chairman, Nedayr	3	2	4	7,025
Brazos Rose (Phantom Hill) 2				
Pedregal (Whiz Whiz) 2				
Mr. Music, Balladier	6	2	2	2,120
Knobview Kid (King's Cook)				
Joe's Honey (Covey Ridge)				
Mr. Trouble, *Mahmoud	16	2	2	4,550
Supple (Lithe)				
Pester (Recind)				
My Host, *Alibhai	2	1	3	6,250
Edie's Sister (Holler) 3				
My Request, Requested	21	3	3	4,845
Mason Line (Teddys Queen)				
Say Request (Sayonara)				
Chervil (Sweet Spice)				

N

*Nasrullah, Nearco	24	5	9	85,760
●Judy Rullah (Judy-Rae) 4				
Nantallah (Shimmer)				
Good Morrow (Sis Lea)				
Homeplace (Blue Grass)				
Nahodah (Accra) 2				
*Nathoo, *Nasrullah	12	2	2	4,675
Marcella Mia (Chiquita Mia)				
Ritakan (Theatre Time)				
Navy Chief, War Admiral	9	1	1	1,450
Fleet Chief (Alagnes)				
Nedayr, Neddie	11	5	10	8,356
Macunaga (Desert Pass) 2				
●Catorce (Torcasita) 4				
Pluviosilla (Mini Wini) 2				
El Juguete (Homespun)				
Parguiro (Re-Torta)				
New Moon, Discovery	6	1	1	1,820
Loves Eternal (Eternal Donna)				
*Nirgal, *Goya II	28	5	7	13,035
Nearly (Dearlea) 2				
Nail (No Strings)				
Annjowett (Hasty Wedding)				
Nirdar (Darby Dingo) 2				
Sherpa (Bold Anna)				
*Nizami II, Nearco	19	5	5	9,090
In Par (Misguided)				
Paula (Withdrawn)				
Nizami Lady (Post Luck)				
Miss Zami (Faneuil Miss)				
Belzami (Mobile Belle)				
Noble Creek, *Blenheim II	6	2	2	3,300
Little Dill (Queerless)				
Miss Eudorable (Ariel Breeze)				
Noble Hero, *Heliopolis	15	4	4[1]	6,235
Don Kerri (Brown Miss)				
Running Wolf (Leonardtown) 0[1]				
Rosemere Greer (Fanar Greer) 2				
Dotty Noble (Dotty Brook)				
Noble Impulse, *Bull Dog	25	2	2	3,250
All Impulse (Alaport)				
Lucky Impulse (Lucky Irish)				
*Noor, *Nasrullah	20	3	3	7,150
Noorsaga (Sequence)				
Noors Queen (Dear Judy)				
On Notice (Green Blaze)				

O

Occupation, *Bull Dog	4	1	1	1,025
Part Time (Curls)				
Occupy, *Bull Dog	12	1	2	3,900
Admiral John (East) 2				

A look at the record...

C. A. ASBURY & SON'S

Sales yearlings by Brookfield

100% winners — 63% stakes class

I GEE GEE (winner Delaware Valley S., 2nd Oceanport H. June 11).
BROOKSICKLE (2nd Cinema H. June 28).
GOODWILLOW (3rd Paumonok H.).
CAIRNBROOK (2nd Charles S. Howard S., 3rd Graduation S.).
BROOKHAVEN (2nd to Dark Star in Hialeah Juvenile S.).
INCHIN (7 wins).
BETTERWILLOW (winner).
DEAD SURE (2-year-old winner May 17, five furlongs, :57⅘ at Belmont).

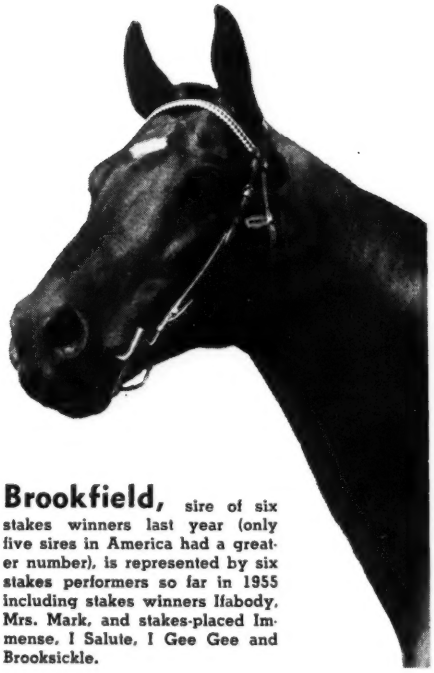

Brookfield, sire of six stakes winners last year (only five sires in America had a greater number), is represented by six stakes performers so far in 1955 including stakes winners Ifabody, Mrs. Mark, and stakes-placed Immense, I Salute, I Gee Gee and Brooksickle.

C. A. Asbury & Son will sell two more yearlings by Brookfield

Hip No. 243. B. c. Brookfield—*Cypress Point II, by Fairway.

Full brother to winners Betterwillow and Goodwillow (3rd Paumonok H.) and out of a half sister to three stakes class horses including stakes winner and sire ANEROID (17 wins, Suburban H., Carter H. and many others). *Cypress Point II is out of a winning half sister to stakes winners TORO, GOOD GOODS, BROCADO, etc.

Hip No. 269. B. c. Brookfield—Perigee, by *Sir Gallahad III.

Full brother to winner Peribrook, half brother to stakes winner SYRACUSE LAD and stakes-placed Strategy. Perigee is out of the good stakes winning mare APOGEE, dam of three stakes winners including FLOOD TOWN, ACOMA, and SOFARSOGOOD.

ALSO

Hip No. 240. Br. f. Revoked—Camille (dam of four winners including stakes-placed Flyboy; winning half sister to stakes-placed Hackle) by *Cohort.

Hip No. 244. Blk. f. Devil Diver—Devie (dam of stakes winner NOLA HASH; winning full sister to stakes winner PAR, half sister to DRURY LANE), by *Sickle.

Hip No. 256. Dk. b. c. County Delight—Imminent (dam of two winners and out of stakes winner INSCOELDA), by Bold Venture.

Hip No. 262. Br. c. Bolero—Last Ray (dam of three winners and a half sister to dams of STYMIE and HIGH GUN), by Chicaro.

To Be Sold at Keeneland Tuesday Night, July 26

May be seen in Barn F

C. A. ASBURY & SON

Hedgewood Farm Lexington, Ky.

BECAUSE

of tax reasons

all NORMANDY FARM yearlings

are for sale privately

FOUR FILLIES . . .

B. f. by POLYNESIAN—Alablue, by Blue Larkspur.

Alablue, stakes winner $77,785, Test S., Christopher J. Fitzgerald H., 2nd Alabama S., Cleopatra H., Acorn S., etc., equaled a track record at two, running three furlongs in :33; she has produced only one other foal, In the Blue, winner at two last year. Alablue is a half sister to the dams of three stakes winners and out of a half sister to four stakes winners.

Blk. f. by *NOOR—Mushroom, by Peace Chance.

Mushroom, unraced, has produced six winners including stakes winner and track record-holder Escargot, stakes-placed Kai Kai (3rd Princess Pat S.) and Matruh (2nd Spalding Lowe Jenkins S.). Mushroom is a half sister to one of the great race mares of our time, Top Flight, dam of stakes winner Flight Command.

B. f. by *RICO MONTE—Gun Moll, by War Admiral.

Gun Moll, winner of four races and $25,650, is a three-quarters sister to stakes winner Soldier Song and stakes-placed Marine Band; she is out of Song, a winning half sister to five stakes winners including Traffic Court, dam of stakes winners Hasty Road and Traffic Judge.

Ch. f. by HILL PRINCE—Royal Type, by *Bull Dog.

Royal Type is a full sister to $40,000-winner Yale, and a half sister to stakes winner Helioptic (Roger Williams H., Queens County H., etc.), Harvey's Pal (2nd National Stallion S.), Sundial (2nd East View S.), etc. She is out of the stakes winner Sun Celtic, daughter of stakes winner Edwina.

AND TWO COLTS . . .

Dk. b. c. by BETTER SELF—Leslie Grey, by *Isolater.

Leslie Grey, stakes winner of Rosedale S., 2nd Fashion S., Betsy Ross S., 3rd Schuylerville S., Adirondack H., Autumn Day S., etc., has produced six foals to race, all winners including stakes winner Helianthus (Spalding Lowe Jenkins S., Ponce de Leon H., and Robert E. Lee H. 1955), and stakes-placed Informant (2nd Swift S., Delaware Valley S., 1955).

B. c. by OLYMPIA—Loyal Worker, by Great Union.

Loyal Worker, winner of nine races and $27,155 is out of stakes winner Housework, dam of three winners from three foals to race, and is a half sister to stakes winners Milcave, Time Clock, Tara's Hall and Mary Terry.

May be seen by appointment

NORMANDY FARM

Phone George Fisher, Normandy Farm, Lexington 4-2732

Paris Pike **Lexington, Ky.**

	Foals	Wnrs.	Wins	First Money
Olympia, *Heliopolis	25	10	16	55,132
Flight History (Heavenly Blue) 2				
First Asking (Askalot)				
On the Bit (Edgey)				
Sotavento (*Fealty II) 2				
●Decathlon (Dog Blessed) 5				
Olympia's Ace (Ponceau)				
Olympia Dell (Star Student)				
Jovial Jove (Whirling Girl)				
Prom Hall (Prom Trotter)				
Lady Paradise (Glory)				
*Olympic Zenith, *Mahmoud	6	2	5	9,575
Olympic Rose (Little Flower)				
Namama (Candia) 4				
Ominous, Sun Teddy	1	1	1	1,300
Robert Gabe (Easter Frost)				
On The Eye, Eight Thirty	2	1	2	2,050
Miss Eyeful (Sooner Miss) 2				
On The Mark, Equestrian	7	1	1	975
Bold Mark (La Nortena)				
On Trust, *Alibhai	7	1	2	3,950
Feature Time (Lucille Ball) 2				
*Orbit II, Hyperion	3	1	1	1,625
Gay Orbit (Gay Wave)				
*Orestes III, Donatello II	24	1	1	1,950
Em-Kay-Em (Easter Belle)				
Our Boots, *Bull Dog	8	1	1	1,690
Our Day (American Daisy)				
Ox Blood, Sir Damion	6	1	1	1,100
Jet Rocket (Elda Marie)				

P

Papa Redbird, Balladier	23	6	8	12,056
Broker Bill (Tacaro-Pilata)				
Tempt Papa (Tempt Me) 2				
Papa Tony (Xcitable)				
My Dust (My Diane)				
Mr. Redbird (Incomparable)				
Traviata (Caruslam) 2				
Pavot, Case Ace	30	7	7	14,810
Kim Austin (Blue Haze)				
Pavlowa (Chalara)				
Diesel Cat (Dairy Lady)				
Flower Picture (Connie's Girl)				
Little Notice (Noticing)				
Black Frost (Nuit Noire)				
Tonnia (*Passe Rue)				
Pedigree, *Beau Pere	14	1	1	1,200
Family Album (Double Take)				
Petrose, Peter Hastings	12	1	1	2,275
Kentuckian (Imbible)				
Phalanx, Pilate	23	2	2	4,745
Roving Caesar (Gallies)				
Karen Girl (Charlotte Girl)				
Phar Mon, Easy Mon	6	2	2	3,050
Fleet Brave (Busy Squaw)				
Sun Lass (Sun Tavy)				
Pictor, *Challenger II	4	1	1	2,275
Battle Run (Battle Flame)				
Piet, Grand Slam	15	5	6	13,495
Sound Out (Rappel) 2				
Kathleen L. (Hobby)				
Pete's Folly (Spring Folly)				
Place Kick (Beausy)				
Fleet Peet (Reflexion)				
Pinebloom, Menow	22	4	5	7,630
Satan's Sister (Miss Tony)				
Judith Ann (Satarian)				
Socar Pine (Gold Princess)				
J. R. Jones (Top Trash) 2				
Pistolero, Petrose	1	1	1	520
El Apache (Late Bulletin)				
Pleasure Fund, Bold Venture	6	1	1	2,200
Pleasurio (Little Rio)				
*Plover, Waterbird	4	1	1	552
Princess Street (Dalkeith)				
Polynesian, Unbreakable	27	7	12	72,270
●Polly's Jet (Mary's Dell) 6				

Yearlings with a family heritage of stakes performance

HIP NO. 11

B. c., by Bimelech—SPIRAL PASS, by *Pharamond II

SPIRAL PASS, a stakes winner, is dam of stakes winner MAKE A PLAY (Astarita, Marquerite S.) and granddam of stakes winner HAPPY CARRIER; all of SPIRAL PASS's foals to race are winners; she is out of stakes winner BANTRY PASS, a 100% producer, dam of four stakes winners including CHESTNUT OAK, MOUNTAIN ELK, TIMOROUS, dam of stakes winner AIR PATROL. No. 4 family.

HIP NO. 21

B. c., by *Royal Gem II—WHIRL COLUMBIA, by Whirlaway

Whirl Columbia, a winner with only one foal to race, is a half sister to the good stakes winners and sires FREE AMERICA and OCEAN WAVE; she is out of stakes winner COLUMBIANA, winner of the 1¼-mile Widener Challenge Cup in track record time, dam of four stakes-class horses. No. 8 family.

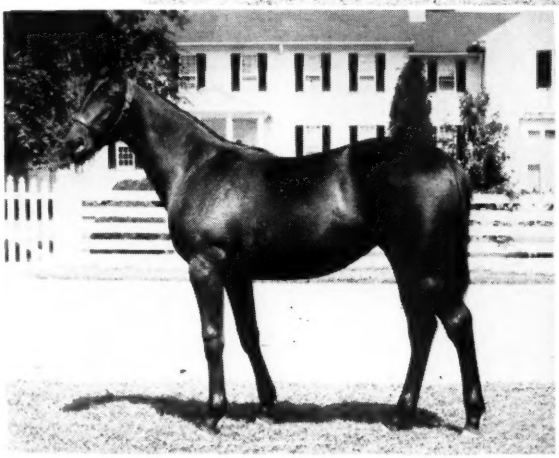

HIP NO. 26

Br. f., by War Relic—ARTESIAN, by *Blenheim II

This is the second foal from Artesian, half sister to stakes winner HYSTERICAL and Gay Mood (2nd Frizette, 3rd Rosedale, Schuylerville S.); she is out of Giggling (2nd Breeders' Futurity) dam of 10 winners including Blenette (winner $45,050) and granddam of George Case (17 wins including Gittings H., etc.). No. 14 family.

to be sold at Keeneland
Monday afternoon, July 25

Patrick Calhoun, Jr.

CARDINAL RIDGE FARM
Goshen, Kentucky

	Foals	Wnrs.	Wins	First Money
Victory Medal (War Ribbon)				
Tetra Sun (Blandish)				
Fisherfolk (Resourceful)				
Manihiki (Evening Belle)				
Tropic King (Azalea)				
Argante (Anatolia)				
Ponder, Pensive	4	1	3	6,825
Needles (Noodle Soup)	3			
Porterfield, The Porter	5	2	2	2,140
Edgor's Lady (Amourest)				
Field Play (Fashion Play)				
Powdered Milk, Milkman	15	2	4	7,424
●Powdered Again (Try Again)	2			
●Tea Hostess (Chance Tea)	2			
Preoccupy, *Bull Dog	7	2	2	3,320
Pixie Dust (Stelfin)				
Our Gal Sal (Miss Sal)				
Prettyman, Powerful	3	1	1	260
Wing Maid (Vay Wing)				
*Priam II, Pharis	27	5	6	10,880
Trojan Lady (Dusty Legs)				
Ultra Priam (Ultra)				
Countess Priam (Countess Molly)				
Little Cynthia (Greek Pass)	2			
Capri (Kirke)				
*Princequillo, Prince Rose	26	2	2	4,050
Rose Carillon (Bells of War)				
Jacalu (Poochanelli)				
Prince Simon, *Princequillo	13	2	2	3,300
Prince Reward (Tharma)				
Dalliance (Lolling)				
Proletarian, *Kiev	8	1	1	555
Already Joe (All Ready Joan)				
Proof Coil, *St. Elmo II	10	1	2	4,050
Wink Proof (American Wink)	2			
Prophets Thumb, Bull Lea	8	1	1	1,025
Betise (Brunette)				
Pry, Questionnaire	2	1	1	1,650
Intimate (Innuendo)				
Psychic Bid, Chance Play	7	1	2	3,120
Babcha (Our Louise)	2			

Q

	Foals	Wnrs.	Wins	First Money
*Quibu, Meadow	8	3	4	7,350
Retain (Valdina Fleet)	2			
Endicate (Kays Love)				
Miss Quibu (Miss Hoop)				
Quick Reward, Reaping Reward	11	3	3	5,400
Hadareward (Hadahangrier)				
Missy M. S. (Miss Air Rate)				
Shes Quick (His Daughter)				

R

	Foals	Wnrs.	Wins	First Money
*Raditate II, Hyperion	16	1	1	650
Diatomic (Story Time)				
*Radiotherapy, Hyperion	10	4	4	6,450
Radio Lark (Miss Larkfly)				
Beld (Pilots Sis)				
Modulation (Bill's Choice)				
Greenspot (Family Hour)				
Ralibhai, *Alibhai	7	1	1	1,400
Linny (Saradicon)				
Ramillies, *Blenheim II	21	1	1	2,275
Free Advice (Modest)				
*Rangoon, *Bahram	2	1	1	585
Goon Sister (Marcie S.)				
Rayne Boy, Los Molinos	3	1	2	2,470
Thelma Due (Wee Due)	2			
*Reading II, Marconigram	22	1	1	1,200
Golden Book (Golden Touch)				
Reaping Reward, *Sickle	15	1	1	1,950
Cele's Pet (Mirth)				
Re-Armed, Bull Lea	7	2	2	3,050
Re-Armed Robin (Toe Tap)				
Re-Maid (Miss Abbey)				
Reckon, *Bahram	6	1	1	700
Perfect Reckon (Miss Perfect)				
*Reed Mace, Hyperion	11	2	3	1,725
Lover's Mace (Lover's Lass)	2			
Griswold (Alimary)				
*Renown II, Rustom Pasha	5	1	1	1,800
Menown (Mention Me)				
Doublrab or *Renown II	3	1	2	6,125
Avis (Mesl)	2			
Repand, Johnstown	7	1	1	1,035
Bunnie Pete (Knight's Hurry)				
Requested, Questionnaire	13	1	1	2,275
Requestette (Huguette)				
Revoked, Blue Larkspur	23	3	3	14,625
●Catchpenny (Safety Catch)				
Reneged (White Samite)				
Bactria (Delicatus)				
*Rey De Francia, Afghan II	4	1	1	1,300
Sall'e Key (Sallie Terpin)				
*Rico Monte, Saint Patrick	19	1	1	2,600
Ricci Tavo (Sea Duck)				
Rip Away, Rip Rap	2	1	1	650
Baker's Hornet (Lunch Date)				
Rippey, Pompey	23	6	10	20,050
Ripingale (Miss Hurricane)	2			
Zadie Boy (Extra Tricks)				
Carolyn L. (Marie J.)	3			
Pink Tea (Garden Party)				
Delphidessa (Delphi)	2			
Buggles (Ballita)				
Robert Morris, *Jacopo	12	1	1	1,950
Certified List (Naughty Polly)				
Rodney, Broadside	1	1	1	700
Almeda Acres (O'Yearn)				
Roman, *Sir Gallahad III	26	8	10	21,420
Roman Whirl (Typhoon)				
Special Style (Blenheim Girl)	3			
Roman Boss (Nurse Boss)				
Hasty Queen (Flyaway Home)				

Records of Thousands OF Race Horses, Sires and Broodmares

At Your Fingertips IN THIS BIG BOOK THOROUGHBRED SIRES AND DAMS

ORDER NOW

The latest edition—1,100 pages covering all 1954 records—now is available. Buckram binding $28, Leather binding $34. Send orders to and make checks payable to THE BLOOD-HORSE, P. O. Box 1520, Lexington, Ky. Or ask for FREE folder showing how horsemen actually save money by paying $28 or $34 for a book.

Forest Retreat Farm

(Dr. Eslie Asbury)

A WORD OF CAUTION TO NEW YEARLING BUYERS

Veterinarians and men of experience are agreed that sales yearlings should be turned out for a month after the sales on good grass with a minimum of grain feed. The reasons are obvious. For several days they have been in a new environment, in contact with a large number of horses and people from whom they may catch minor infections. Their resistance is lowered by the fatigue of constant showing, and because some are a bit soft due to sales preparation. Added to this, they are at the susceptible age to contract passing infections. These infections have a variable incubation period causing delay in appearance of symptoms. A long van trip at this point puts a further strain on them, possibly converting a minor cold into serious shipping fever or pneumonia. At any rate, yearlings will be benefitted by a period of hardening before being subjected to the strain of breaking unless they can be turned out the greater part of the day.

Those who buy yearlings at Lexington are at an advantage. Very little vanning is needed before or after the sales and many nearby farms will gladly keep yearlings for a short period.

During the past year, the consignors have cooperated with Keeneland to increase the facilities for handling yearlings. The Breeders' Sales Co. has advanced the money to construct 4 new barns and a training track out of funds due the consignors.

Finally, at the present time, there is no better place in the world to acquire a good horse than at the small Keeneland Summer Sale. It is astonishing the number of top horses that have recently come from this sale. This is due to the acquisition of better mares by the breeders (they have always had most of the top stallions).

Forest Retreat's yearlings, for instance, have at least double the expectancy that they had 15 years ago. Determine, Insouciant, and Count Jac are our best recent products.

Of 21 fillies and mares sold at auction or privately 9 have won stakes or produced stakes winners.

Forest Retreat Sells at Keeneland, Tuesday Night

Forest Retreat Farm

Dr. Eslie Asbury **Carlisle, Kentucky**

	Foals	Wnrs.	Wins	First Money
Roman Sword (Flaming Swords)				
Network (Pretty Pet)				
Mary Jo Roman (Miss Tartan)				
Vestal Virgin (Alibelle)				
Roman Bout, Roman	7	1	2	4.875
Hi and Fair (Hi Chris) 2				
Round View, *Boswell	8	1	1	1.950
Wedding Ring (Binding Tie)				
Royal Blood, Coldstream	16	2	2	7.685
Sesom (Lyric Words)				
●Royal Stone (Mumbo Jumbo)				
*Royal Charger, Nearco	15	2	2	12.675
●*Aughill (Da Ve)				
*Royal Beacon II (Sylvan Queen)				
*Royal Gem II, Dhoti	23	7	12	14.715
Gem Path (Dense Path) 3				
Lovely Gem (Lovely Dee)				
Royal Honor (Annfranbee)				
Royal Sting (Little Sting)				
●Doc Eggers (Balla Tryst) 4				
Zipdedo (Lady Heed)				
Vaya Con Dios (Beauchene)				
Royal Red, Pilate	12	2	2	2.340
Royal George (Maria Juliet)				
Wild Grace (Gallopin Grace)				
Royal Visitor, Donatello II	5	1	1	650
Lyneelee (Portargo)				
Rude Boy, Rudie	5	1	1	1.100
Manlystark (Elmbrook Lady)				
*Russia II, Excitement	11	1	1	360
Wa'sta-Rose (Damask Rose)				

S

	Foals	Wnrs.	Wins	First Money
Safe Reward,				
Reaping Reward	3	1	3	2.550
Cotton Crop (Touboress) 3				
Saggy, Swing and Sway	8	3	7	14.300
Some Crown (Crown Jewel) 2				
Hi-Sag (Imperieuse) 3				
Carol Ann C. (Florence C.) 2				
Salmagundi, Hash	9	2	2	2.990
New Holland (Doe Bert)				
Bet Butler (Medieval)				
Salto, Neddie	6	1	1	600
Diamond Jack (Rollfetch)				
Sconeshifter, *Sickle	11	1	1	1.140
Shifting In (Intended)				
Sea Captain, Hard Tack	6	2	3	3.965
Krazy Miss (Lucky Miss) 2				
Asha (Nannie Sue)				
Seeing Eye, *Bull Dog	10	1	5	7.582
●La Mexicana (Polly Liberty) 5				
Seven Hearts, Grand Slam	14	1	2	7.170
Alma's Heart (Nonyaw) 2				
*Seven Seas II, Hyperion	19	1	1	2.750
Euxine (Leken)				
*Shannon II, Midstream	19	2	2	3.575
Celtic Boy (O Play)				
Irish Love (Amour Amour)				
Shut Out, Equipoise	30	1	1	1.100
Realm of Fancy (Magic Mirror)				
Side Boy, Jean Valjean	6	1	1	1.500
Key Biscayne (Drawbridge)				
Silver Horde, *Bull Dog	14	1	1	2.200
Silver Glen (Glenock)				
Sir Bim, Bimelech	9	5	6	4.380
Eye Beam (Watchful Eye)				
Bimmie Lou (Miss Somebody)				
Irish Bim (Irish Friz) 2				
Bim Bim (Salem Skirt)				
Hi Bim (Hi Baby)				
Sir Damion,				
*Sir Gallahad III	17	3	4	5.420
Antebabe (Worry Bird)				
Trico (Sis Tartan) 2				
Sirs Pride (Jerisa)				
Sir Lancelot,				
*Sir Gallahad III	4	1	1	700
Mrs. N. Capy (Poker Face)				
Sir Pennant, *Bull Dog	2	1	1	1.430
Martial (Northern Deb)				
*Sirte, *Ortello	8	1	1	1.040
Juana Maria (Sure Delight)				
Skytracer, Flares	23	1	1	700
Skygold (Gold Lass)				
Smolensko, *Challenger II	5	1	1	1.230
King Julian (Miss Booter)				
Snow Boots, Stimulus	5	1	1	364
Muk-Luks (Peone)				
Social Hour, Eight Thirty	3	1	1	1.500
Loose Lip (Rumor)				
Solidarity, *Alibhai	22	1	1	2.750
Solid Son (Sunmont)				
*Somali II, *Nasrullah	10	1	1	2.600
King Somali (Wild Necklace)				
Some Chance, Chance Play	28	5	6	12.500
Bold Player (Bold Irish)				
Top Mark (Danada Upset) 2				
Checkered Flag (Dorigen)				
Plain Chance (Chariel)				
Some Tan (Tannette)				
Son Of Chance,				
Chance Play	1	1	1	1.500
Sunny Luck (Royal Queen)				
Sport Page, Our Boots	4	1	1	2.600
Quepage (Marquecade)				
Spotted Bull, *Bull Dog	10	2	2	655
Bull Lanty (Hijo Lanty)				
Bullaway (Jogaway)				
Spy Song, Balladier	25	5	5	11.200
Display Song (Miss Vera)				
Miss Erlen (*Mint Julep)				
Hide Out (Leslie Grey)				
Token Tune (Noble Gift)				
Always Movin (Dog Show)				
Stage Glitter, Stagehand	8	1	1	625
Fourth Act (Colonel's Miss)				
Star Pilot, *Sickle	19	4	5	10.480
Tomfoolery (Transient)				
Pilot's Lark (Foxy Lark) 2				
Skyride (Sun Tigress)				
Key Star (Off Key)				

C. F. MORRISS *will sell at Keenland's first session*

a Half brother to stakes winner
SHOTSILK

Hip No. 3

B. c. Bimelech—Royal Robes, by Haste

Royal Robes, a winner, has produced seven winners from eight foals of racing age including Shotsilk (Black Helen H., 3rd E. R. Bradley Memorial H. Died at 3). Royal Robes is a half sister to the dam of stakes winners Hueso (Cherry Blossom S., Shevlin S.) and Roman Zephyr (Keeneland Sales Filly S.), and is out of a daughter of *Marguerite de Valois, full sister to *Sir Gallahad III, *Bull Dog, etc.

and a Half brother to stakes winner
INCLINE

Hip No. 65

B. c. Brookfield—Holua, by *Phalaros

Holua has produced seven winners including stakes winner Incline (Royal Palm H., Bryan and O'Hara Memorial H., etc.) and is a half sister to two stakes winners, Unfailing (Lawrence Realization, Questionnaire H. etc.) and the outstanding mare Ciencia (Santa Anita Derby, Empire City Autumn Day S., etc.) dam of Curandero ($238,650, Washington Park H., Equipoise Mile H., Whirlaway S., etc.)

May be seen in Barn 2

prior to sale Monday Afternoon, July 25

C. F. MORRISS

Hamburg Place **Lexington, Ky.**

Central Kentucky Horse Farm for Sale

From this 170-acre Bluegrass farm consistently have come good winners and stakes winners in New York.

- **Three barns** —one 17-stall, one 11-stall and one 10-stall training barn with an indoor training track; metal-lined oat bins in each barn in addition to a 3,000-bushel storage bin.

- **Half-mile dirt training track . . .** new buildings include a large breeding shed and a 60x30 concrete block garage-utility shop . . . one 6-room and two 4-room cottages . . . black top driveway . . . all plank fence.

SINCE becoming a horse farm in 1946, this rich pastureland has never had more than 40 head on it . . . it has a six-acre tobacco base and is bordered by Houston Creek on two sides with city water in the barns and all but two paddocks . . . the farm is located just outside Paris, Ky., on U. S. 27 . . . Mr. Norris is selling in order to have his horses nearer to him on his farm in Florida. Price $165,000. May be seen by appointment, call C. M. Blake, phone 1136-J, Paris, Ky.

SPRING HILL FARM

For further information, write

James D. Norris
% 1641 Board of Trade Bldg., Chicago, Ill.
or
% Madison Square Garden, New York, N. Y.
or
% Anthony Farm, Norris Cattle Co., Ocala, Fla.

Clifford M. Blake, Mgr.
Spring Hill Farm
Paris, Ky.

	Foals	Wnrs.	Wins	First Money
Star Reward, Reaping Reward	3	1	2	4,220
Steven S. (Key Discovery) 2				
Stepfather, *Beau Pere	8	1	1	2,200
Fathers Risk (Rea's Agent)				
Stymie, Equestrian	20	2	2	4,420
Born Rich (Mahmoudess)				
Hello Rita (Rosa Bonheur)				
Succession, *Beau Pere	10	1	1	625
He Can Go (Cania K.)				
Suffern, Sweepster	5	1	1	585
Solar Eclipse (Swanie Gal)				
*Sullivan, Panorama	7	1	2	3,600
Lucky G. L. (Brave Gesture) 2				
Sun Again, Sun Teddy	25	2	2	2,490
El Terror (Alwiser)				
Hungry Run (Rose-Red)				
Sunlit, Sun Again	6	1	1	1,400
Sunny Gal (La Rica)				
Super Duper, *Bahram	14	2	2	1,451
Cefiro (Hadatickle)				
Lady React (Long Lines)				
Swahili, *Sir Gallahad III	6	1	2	3,085
Country Lane (Highminded) 2				
Swedak, Sweep Like	2	1	1	1,430
Count Swedak (Count Up)				
Swiv, Ariel	7	4	6	8,885
Five Hundred (Betsy V.) 2				
Surpassing (Unequaled)				
Derange (Drought) 2				
Suave (*Best Value)				

T

	Foals	Wnrs.	Wins	First Money
Take Away, Aneroid	7	1	2	3,250
Pit Away (Clampitt) 2				
Talked About, The Porter	1	1	1	1,170
Blue Talk (New Blue)				
*Talon, Pantalon	18	2	2	2,845
Pannies Rose (Awaited)				
Bill's Sky Boy (Sky Susan)				
Teddy Dog, *Bull Dog	3	1	1	650
Rebecca Jane (Thumb Tack)				
Teddy's Comet, *Teddy	13	3	5	10,345
Know All (Man Wise) 2				
Flying Teddy (Some Relief)				
Button Bill (Together) 2				
Tehran (Eng.), Bois Roussel	6	1	1	2,600
*Tactical (*Halva)				
The Doge, *Bull Dog	21	5	8	22,325
Flying Doge (Golden Girl) 2				
●Swoon's Son (Swoon)				
Majestic Maid (Fille d'Orlean)				
Tuck (Friendly Jane) 2				
Turee Jane (Sure Flight) 2				
The Rhymer, *St. Germans	10	12	2	3,900
Rhy Dress (*Druidesse II)				
Thorny (Catchup)				
Third Degree, Questionnaire	10	1	2	4,050
Bella A. (Flamora) 2				
Three Bars, Percentage	11	3	3	2,985
Tidy Step (Lady Allsett)				
Chaparrita (Flora S.)				
Paul H. (Popatum)				
Tiger, *Bull Dog	19	5	9	51,625
Tiger Kate (Blue Kate)				
Tiger Vin (Gavin) 2				
●Tiger Wander (Whither Wander) 4				
Tiger Dancer (Fairy Dancer)				
Monsieur Tiger (Ocean Crest)				
Tiger Man, Tiger	6	1	1	700
Shoot Man (Mid Shoot)				
Tit Tat Toe, Tintagel	7	1	1	555
Tit-Tat-Queen (Bully's Echo)				
Top Deck, Equestrian	7	2	4	4,275
Play Top (Cheroplay) 2				
Alma Deck (Hygro's Alma) 2				
Total Eclipse, *St. Germans	6	3	4	4,795
May Eclipse (Majon) 2				
Kevin D. (Fast Flapper)				
Abstainer (Grey Lela)				
*Toubo, Vatout	13	1	2	5,500
Neva T. (Prisweep) 2				
Triplicate, Reigh Count	13	2	2	3,050
Third Port (Sedgeport)				
Naughty Lady (Princess Slip)				
Trymenow, Menow	22	1	1	1,100
Yitala (Mothers Girl)				
Tupinamba, Jean Valjean	2	1	2	988
Tupi-Flag (Plucky Flag) 2				
*Two Ton Tony, Truculent	34	3	3	4,175
No Le Hace (Lady Moonbeam)				
Tony's Pie (Cottage Pie)				
Muy Tony (Heroine Air)				

U

	Foals	Wnrs.	Wins	First Money
Unbreakable, *Sickle	25	3	5	10,270
Blue and Gold (Kingswood Miss) 3				
Break In (Service Badge)				
Blazing Rocket (Rampart)				

V

	Foals	Wnrs.	Wins	First Money
Valdina Bully, *Bull Dog	14	4	4	2,340
Overbearing (Glamorette)				
Fay Again (Fay Mate)				
Sea Bully (Sea Sun)				
Swift's Mary (Swift Heels)				
Valdina Lamar, Teddy's Comet	8	1	2	2,655
Native Texan (Ting T.) 2				
Valdina Streak, Teddy's Comet	9	1	1	555
Hi Valmar (Hi Marnock)				
*Valdina Way, Fairway	3	1	2	3,825
U Knighted Way (Knight's Fancy) 2				
*Vezzano, *Ortello	6	1	1	416
Quitandinha (Reigh's Girl)				
Voltaire, Blue Larkspur	5	1	0[1]	525
Paramount Boy (Bouplay) 0[1]				

Her Half-Brother has earned nearly $100,000

#156

Half-sister to

Happy Go Lucky . . .

B. f., by *Cortil—Tetravalent, by *Gino. This filly is from the first crop of *Cortil, top stakes winner in France and England at 2, including noted Gimcrack Stakes. Tetravalent has produced the near $100,000 winner Happy Go Lucky, the winners Tetra Rae, and Where Are We, the latter a consistent winner in allowance and handicaps in New York and Florida. Next dam, Suntica, won the Kentucky, Illinois, and Latonia Oaks, produced $100,000 winner Sun Bahram and stakes producer Gino Patty.

KEENELAND

Tuesday Afternoon — July 26

Barn B

B. f. by *Cortil—Tetravalent, by *Gino

Pre-sales inspection invited at Shadyside Farm, Newtown Pike, Lexington, Ky. Phone 4-5732

JOHN B. RANDOLPH Shadyside Farm Lexington, Ky.

for your own pleasure . . . the ideal gift for the horse lover . . .

the Thoroughbred World

pictured and reviewed in the latest edition of

WHO'S WHO AND WHERE IN HORSEDOM

VOLUME VII The highlights and thrills of the 1954 racing year . . . including leading horses, jockeys, trainers, race tracks . . . articles by Thomas B. Cromwell, Kent P. Hollingsworth, John Aiscan, Biff Lowry . . . The Thoroughbred section features articles on Almahurst Farm, King Ranch, Yolo Stable, Crown Crest Farm . . . The Rubens, E. P. Taylor, Jack Keene, Wm. Woodward, Frederisco Tesio, John B. Campbell, Major Louie A. Beard . . .

and the only complete Thoroughbred directory available, giving names and addresses of breeders, stallions and scores of other classifications.

Leather bound
gold stamped
526 pages
$7.50 per copy

THE RANSOM PUBLISHING CO.

Box 588 **404 N. Broadway** **Lexington, Kentucky**

Please send me, postpaid, ... copies of the latest edition (Volume VII) Who's Who and Where in Horsedom.

Name .....

Address .....

City ..... **State** .....

I enclose ..... **check** ..... **money order** ..... **bill me**

FARM

For Sale Near Keeneland

200 acres, all grass, electricity, water, 3 ponds, never-failing well with electric pump which could water entire farm. Excellent manager's home with electricity and bath. Large tobacco and small horse barn. Averaged 2,210 lbs. tobacco to acre 1954. Price average 51c lb. Here is your opportunity for splendid horse farm in Woodford County, near Keeneland and adjacent to Keeneland president's farm. Write F. E. Moraney, Versailles, Ky., or phone Versailles 454.

SAFEGUARD THE LEGS
ALWAYS HAVE
SEALTEX BANDAGE
ON HAND

PEDIGREES: Five generations, plus racing record: $2.00 plus stamped envelope. Ted Williams, 750 Oakglade Dr., Monrovia, Calif.

• SIRES AND DAMS

Send for free sample pages of book giving records of both. The Blood-Horse, P. O. Box 1520, Lexington, Ky.

	Foals	Wnrs.	Wins	First Money
Vortex. Whirlaway	1	1	1	1.625
Big Force (Tumultuous)				

W

	Foals	Wnrs.	Wins	First Money
War Admiral. Man o' War	21	2	2	4.700
Take Action (Sniff Sniff)				
Tumbling (Up the Hill)				
War Bam. War Glory	10	4	4	4.525
Brown Bam (Sea Tide)				
Balco's Bam (Balko's Maid)				
Captain Bam (Sea Belle)				
Phantom Bam (A'Lil'Maid)				
War Craft. Man o' War	1	1	1	700
Crafty Warrior (New Start)				
War Harmony. War Relic	4	1	1	850
Battle Night (Mary Vash)				
War Jeep. War Admiral	18	1	1	2.400
Wild Ride (Stirred Up)				
Warlock. Equipoise	7	2	4	7.800
Cedrus (Cedar Lady)	3			
Acclivity (Zigging)				
War Ration. Hard Tack	1	1	1	5 60
Sibanicu (Dark Alice)				
War Relic. Man o' War	22	3	3	6.650
Quix (Stella)				
Night Intruder (Dark Imp)				
But First (I Predict)				
War Result. *Bull Dog	5	3	3	1.665
Fay War (Han-a-Fay)				
Miss Gee T. (Miss Mitzie)				
Ena T. (Bendiss)				
Wartawn. Early Warrior	3	1	1	416
Queta L. (Molotito)				
Wee Admiral. War Admiral	18	2	2	2.200
Lucky Ad (Lucky Ann)				
Admiral's Ace (Noon Maid)				
Well Allright. Whichone	2	1	2	1.700
Allright Gal (Gal Royal)	2			
*Whymper. Winterhalter	3	1	1	624
Victor (Valdina Vixen)				
Windfields. Bunty Lawless	12	2	4	4.520
Gracefield (Your Grace)	2			
Canadian Champ (Bolesteo)	2			
Windsor Slipper (Ir.). Windsor Lad	2	1	1	2.100
*Windtrace (*Ballytrace)				
With Pleasure. He Did	25	6	13	21.345
Pleasant Time (Pagoda)	4			
Gay Dictation (Jean Jelly)	2			
Our Pleasure (Me Again)	3			
Phils Filly (Sun Egypt)				
Mr. Fantastic (Blue Hedda)	2			
Yosemite (Squander Bug)				
With Regards. Jack High	23	5	8	20.175
Your Regards (Yorkton)	3			
Baby Bright (En Famille)				
Action Jackson (Ministress)	2			
Ovington (Elissa B.)				
Loll's Doll (My Doll)				
W L Sickle. *Sickle	9	1	2	3.950
Best Sickle (Best Call)	2			

Y

	Foals	Wnrs.	Wins	First Money
Yankee Hill. *Bahram	6	1	1	2.600
Louise Bell (Fidgety Miss)				
Young Peter. Peanuts	6	1	0[1]	1.615
Grunion (Five to One)	0[1]			
Your Host. *Alibhai	12	4	10	68.700
•Miss Todd (Rosella)	6			
Thank You Ma'm (Vettura)				
•Blen Host (Blenita)	2			
Co-Hostess (Tittering)				

Z

	Foals	Wnrs.	Wins	First Money
*Zanzibar II. Rustom Pasha	1	1	1	845
Zanzi Star (Polar Star)				

GREAT NAMES in this Pedigree . . .

AT KEENELAND SALES
Monday Afternoon, July 25

*BAY COLT
- Mieuxce
  - Massine
    - Consols
    - Mauri
  - L'Olivete
    - Opott
    - Jonicole
- *Ceol Srulla (1947)
  - *Nasrullah
    - Nearco
    - Mumtaz Begum
  - Keyboard
    - Bois Roussel
    - Keystone

No. 1 family

Hip #39, *b. c., by Mieuxce—*Ceol Srulla, by *Nasrullah. This good-looking colt combines bloodlines which are famous around the world. He is sired by succesful **Mieuxce, French Derby winner,** who in turn is sired by **Massine,** winner of **Ascot Gold Cup.**

His dam, ***Ceol Srulla,** is a young winning daughter of ***Nasrullah,** sire of classic winners in England, Ireland, U. S., etc. Second dam, **Keyboard,** a full-sister to a **stakes winner,** is by **Bois Roussel, English Derby winner** and grandsire of **Tulyar, England's all-time leading money winner.** Keyboard also is a half-sister to **Solar Myth** (Convivial S., Hopeful S., 2nd Coronation S., 3rd in One Thousand Guineas).

By French Derby Winner — *Nasrullah mare!

JAMES E. CLAY

Paris, Ky.

This colt may be inspected prior to sale at Claiborne Farm, Paris, Ky.
He will be stabled at Keeneland in Barn 2.

THE EARLY BIRD

Knollwood Farm

at the first session, Keeneland Sales will sell:

Hip No. 2. Gr. c. FREE FOR ALL—Royal Edict

Royal Edict, by *Royal Minstrel, has produced four good winners including stakes-placed Paytu, 2nd Bull Dog Hi-Weight H. Royal Edict is a winning half sister to stakes winners DEDUCE and KHARA, dam of stakes winners SAVAGE BEAUTY, AETHELWOLD and granddam of three other stakes winners.

Hip No. 23. Gr. f. *TALON—Wise Helen

This is the only yearling in the sale by the sire of GUY, BERGERUK, etc., and it is out of the Wise Counsellor mare, Wise Helen, dam of three winners including stakes-placed Mr. Jay Cee, 2nd Bashford Manor S., 1955. Wise Helen is a sister to stakes winner WISE NIECE and a half sister to Drollon, 21 wins.

Hip No. 34. B. f. PAVOT—Blue Su

Here is a half sister to $100,000-winner ALL AT ONCE, winner Empire City H., Hialeah Inaugural H. and many other races, by the outstanding young sire of many stakes winners including IMPROMPTU which equaled the track record for 7 furlongs July 2 in winning the Warren Wright Memorial. Blue Su, by Blue Larkspur, has produced thre other winners besides the stakes winner ALL AT ONCE.

Hip No. 81. B. f. COSMIC BOMB—*Mindrum Maid

All seven of *Mindrum Maid's foals are winners including Teddies Imp, War Play, King of Troy (in England), Heelspring, Tweety Twom, Mimir, and Clean Job, dam of two winners. *Mindrum Maid, by *Bahram or *Mahmoud, is a half sister to the dam of stakes winner LADY BARBARA.

May be seen in Barn 2
prior to sale
Monday afternoon, July 25

Knollwood Farm

F. W. JANSON

Paris Pike Lexington, Ky.

We've bred more 1955 stakes winners than any other breeder

—SEE OUR NINE KEENELAND YEARLINGS IN BARN 3—TO BE SOLD MONDAY AFTERNOON

TRAFFIC JUDGE
HASTY ROAD
MISS TODD
CHERRY
BY FAR
TONSINA
KNIGHT'S REWARD

	1955 Stakes Winners
from Walnut Springs Farm	7
C. V. Whitney	5
Calumet Farm	5
Rex Ellsworth	4
Mrs. M. duPont Scott	4

- **Come early**

  the first yearling to be sold at Keeneland is our *Ambiorix—Redeemed colt—Hip No. 1. Don't be late . . .

- **Stay late**

  one of the last yearlings to be sold on the first day is our filly by *Shannon II and out of the stakes winner Miss Sal K. Her Hip No. is 83. Don't leave early . . .

- **On first day at Keeneland**

This yearling, Hip No. 1, is by one of America's most successful young sires, *Ambiorix, and is out of the Revoked mare Redeemed, out of a producing daughter of the great ESCUTCHEON . . . one of our top race mares and dam of three stakes winners of top class, and ancestress of Delta, Banta, etc.

WALNUT SPRINGS FARM

Clifford Mooers, Owner

Kenneth Kane, Manager

Muir Station Pike, Lexington, Ky.

INTENT

On reaching the top?

Whether it is mountain climbing or raising horses, it is the intent in the drive which leads to greatness. Courage, stamina, class, all-round ability helped Intent on top in winning $317,775 and in beating most of the champion horses in America. A beautiful conformation and a "top" American pedigree qualify Intent as a real stud prospect. Pictured here are some of his foals from his first crop—they're right on top, too, in our opinion.

INTENT, ch., 1948, by War Relic—Liz F., by Bubbling Over.

FEE $1,000 LIVE FOAL
NOW BOOKING FOR 1956

Property of Circle M Farm and Harry Z. Isaacs

CIRCLE M FARM

Old Frankfort Pike — Lexington, Ky.

Bruce Waucasey of Circle M Farm said, "the Dusty Legs colt is just as good a foal as we've ever had on the farm."

John E. Madden said of his Intent—Diana colt, "Very nice bodied, good boned foal, our best colt."

Mrs. R. H. Bardwell said of the Intent—Crystal Maze colt (half brother to Impromptu), "real nice foal, couldn't ask for anything better."

John A. Bell III said, "Never saw Man o' War but imagine he would look like the Luxury Liner colt we have by Intent."

"The Countess Molly filly is unusually nice big foal" said Mr. Waucasey at Circle M.

DAILY RACING FORM

Stress Placed in Dam's Racing Class in Yearlings to Be Sold

MEREWORTH'S YEARLINGS May Be Seen Now in Barn D at Keeneland

21 Per Cent of Mares With Get in Keeneland Auctions Won or Placed in Stakes

By JOE THOMAS

LEXINGTON, Ky., July 9.—The pedigree committee of the Breeders' Sales Company in selecting the yearlings to be sold this month at Keeneland apparently placed great stress on the racing class of the dams and the racing class of their produce. Some 21 per cent of the mares represented in the three-day auction won or placed in stakes themselves, and nearly one-third of the yearlings are out of mares which previously produced stakes-winning progeny. Probably never before has a group of yearlings been offered in such a sale with such an abundance of class close up in their pedigrees.

This is a reproduction of part of Joe Thomas' column in Daily Racing Form and is reproduced with permission of Triangle Publications, the copyright owners.

43 Per Cent of Mereworth Mares With Get in Keeneland Auctions Won or Placed in Stakes.

AND

71 Per Cent of Mereworth Mares With Get in Keeneland Auctions Won or Placed in Stakes and/or Produced Stakes Winners or Stakes Placers.

Mr. Thomas points out that the pedigree class of this sale probably is the greatest ever, but in the matter of top racing class the dams of Mereworth yearlings more than double the average for the sale. The 29 per cent not covered in the box on the right are all winning mares, 5 are young sisters or half sisters to stakes winners, etc. Of course, the high quality of Mereworth dams influences the high rating of entire sale. The 21 per cent mentioned above would be considerably less than 20 per cent without the Mereworth dams.

SIRES OF MEREWORTH'S 19 COLTS

Alsab	Greek Song	*Priam II
*Ardan	On Trust (2)	Spy Song
Blue Swords	Palestinian	Stymie
Coaltown	Pavot	Sun Again
Cosmic Bomb	Polynesian	War Admiral
Devil Diver		
First Fiddle (2)		

SIRES OF MEREWORTH'S NINE FILLIES

Bimelech	Blue Swords	Johns Joy	On Trust
Black Tarquin	First Fiddle	Menow	Sun Again
	War Relic		

Mereworth Sells at 1:30 P. M., Tuesday

Mereworth Farm

The starting point for thousands of racing victories

Lexington Phone 4-5663 Kentucky